392

'tis the season

ALL THROUGH THE NIGHT

DING DONG! MERRILY ON HIGH

AVE MARIA

GO TELL IT ON THE MOUNTAIN

HALLELUJAH CHORUS

UP ON THE HOUSE-TOP

THE TWELVE DAYS OF CHRISTMAS

THIS IS CHRISTMAS EVE

WHAT CHILD IS THIS?

and more

SIGHT & SOUND Music Software, Inc.

With A-B-C Letter Music™ the A-B-C's name the keys!

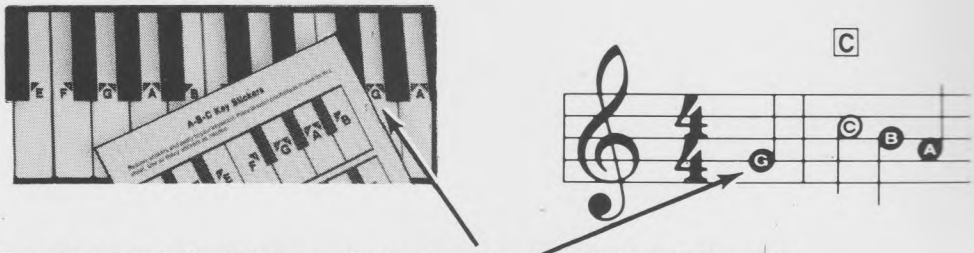

When you match the letters on the keys to the letters in the notes

You'll be playing your favorite songs RIGHT AWAY, even if you've never read music before!

Select from these Great titles!

301. SUPERSTAR HITS • Born In The U.S.A. (Bruce Springsteen) • Heaven (Bryan Adams) • Shout (Tears For Fears) & more

302. MUSIC VIDEO HITS • Cherish • Never Surrender • Glory Days • You're the Inspiration • Desert Moon & more

303. FILM'S OF THE 80'S • The Heat Is On (Beverly Hills Cop) • Man In Motion (St. Elmo's Fire) • I Just Called To Say I Love You (Woman In Red) & more

305. SONGS FOR CHILDREN • Alphabet Song • The Birthday Song • Mary Had A Little Lamb • London Bridge & more

306. TV THEMES • Jeopardy Theme • Without Us (Family Ties) • Those Were The Days (All In The Family) • St. Elsewhere & more

308. BEST OF MOTOWN • Michael Jackson • Stevie Wonder • Temptations • Smokey Robinson • Supremes • Four Tops • Diana Ross & more

309. BEST OF STEVIE WONDER • I Just Called To Say I Love You • Part-Time Lover • Overjoyed • You Are The Sunshine Of My Life & more

310. TODAY'S MOST PERFORMED SONGS • What's Love Got To Do With It • Caribbean Queen • Against All Odds (Take A Look At Me Now) & more

311. WORLD'S EASIEST SONGS • For He's A Jolly Good Fellow • Skaters Waltz • Marianne • Twinkle, Twinkle, Little Star • This Old Man • Farmer In The Dell • London Bridge • Chopsticks & more

314. SUPER EASY HITS • Love Makes The World Go 'Round • Three Coins In The Fountain • Stairway To The Stars • After The Lovin' • Somewhere, My Love (Lara's Theme) & more

329. ROCK CLASSICS • I'm Walkin' • Ain't That A Shame • Splish Splash • Johnny Angel • Windmills of Your Mind • The Big Beat • Stagger Lee & more

331. COUNTRY POPS • Don't It Make My Brown Eyes Blue • Four Walls • What's He Doin' In My World • City Of New Orleans • Heart Mender • Delta Dawn • We'll Sing In The Sunshine & more

355. 50 of the WORLD'S EASIEST TO PLAY POP SONGS • Higher Love • Friends and Lovers • Arthur's Theme • Chariots of Fire & more

359. HOT ROCK • Livin' On a Prayer • Here I Go Again • Girls, Girls, Girls • R.O.C.K. in the U.S.A. • La Bamba • Sussudio & more

360. HOT POP • Saving All My Love for You • Little Lies • You Belong to the City • All I Need is a Miracle • Alone & more

361. WORLD'S GREATEST COUNTRY • Top Country songs from Alabama • Kenny Rogers • Ricky Skaggs • Reba McEntire • Sylvia & more

362. MADONNA • Who's That Girl • Live to Tell • Papa Don't Preach • Material Girl • Like a Virgin • Open Your Heart • Angel & more

SIGHT & SOUND Inc

WE MAKE MUSIC EASY AND FUN FOR EVERYONE!

3200 South 166th Street, New Berlin, WI 53151

To find the name of the closest supplier to you, call
TOLL-FREE 1-800-558-0912
See inside back cover for more...

'tis the season

ALL THROUGH THE NIGHT 2
AVE MARIA 3
AWAY IN A MANGER 28
DECK THE HALL 30
DING DONG! MERRILY ON HIGH 8
THE FIRST NOEL 32
GO TELL IT ON THE MOUNTAIN 23
THE GOLDEN CAROL 36
HALLELUJAH CHORUS 10
THE HOLLY AND THE IVY 38
I HEARD THE BELLS ON CHRISTMAS DAY 25
JINGLE BELLS 40
JOLLY OLD ST. NICHOLAS 45
O CHRISTMAS TREE 34
O COME, O COME IMMANUEL 46
O LITTLE TOWN OF BETHLEHEM 42
SILENT NIGHT 43
THIS IS CHRISTMAS EVE 14
THE TWELVE DAYS OF CHRISTMAS 16
UP ON THE HOUSETOP 22
WHAT CHILD IS THIS? 26

392 1 of 3
Printed in U.S.A.

©1984 SIGHT & SOUND MUSIC SOFTWARE, INC.
All Rights Reserved

ALL THROUGH THE NIGHT

CLARINET
SOFT SOLO
Slow SWING

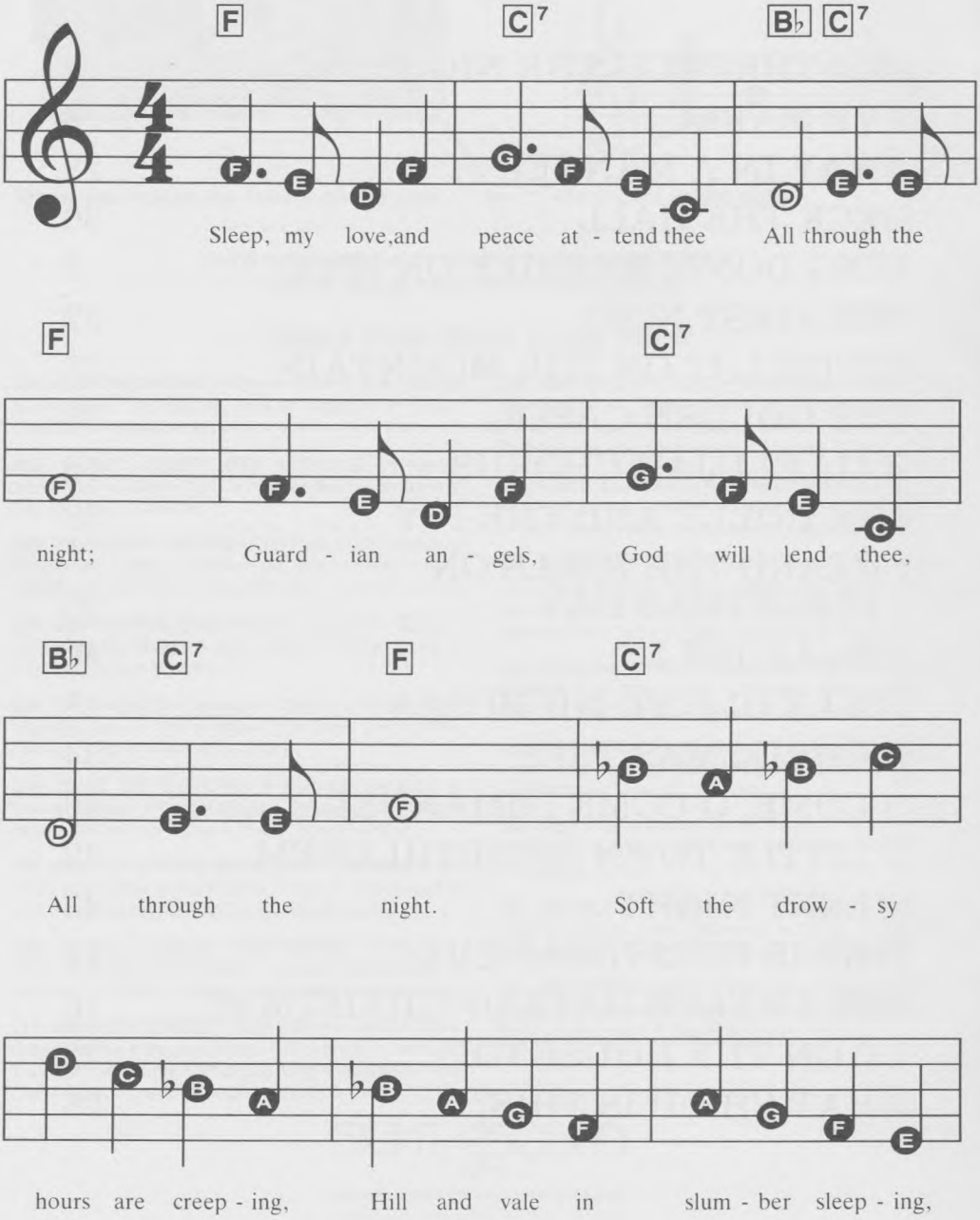

© 1984 SIGHT & SOUND MUSIC SOFTWARE, INC.
All Rights Reserved

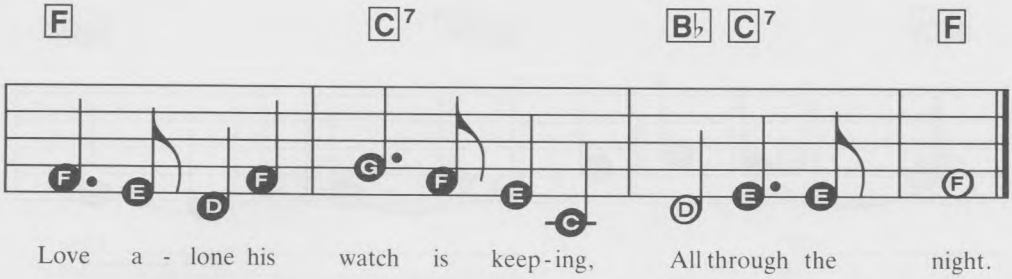

AVE MARIA

VIOLIN
CLASSICAL
No Rhythm

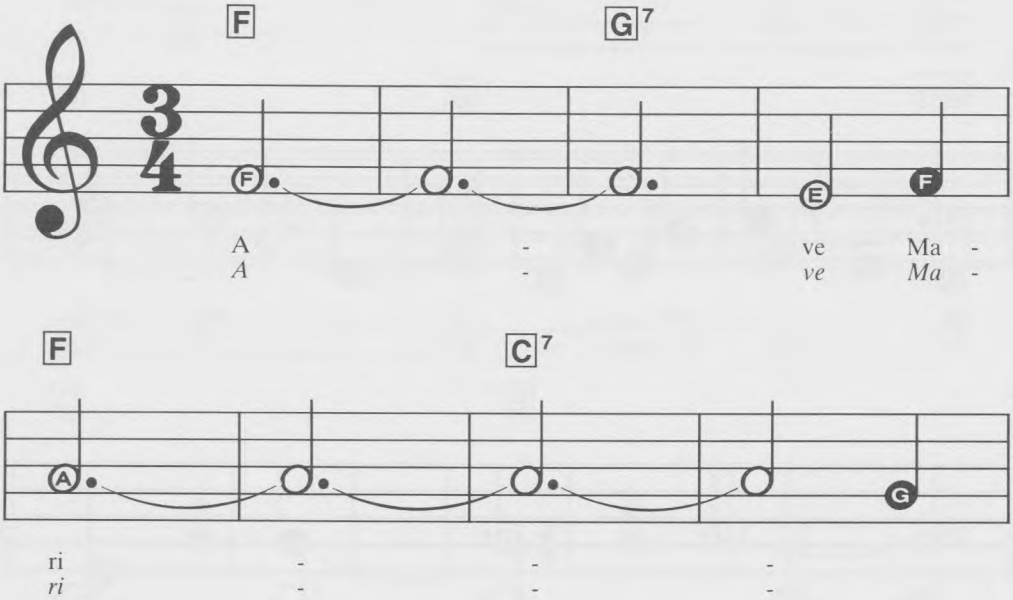

© 1984 SIGHT & SOUND MUSIC SOFTWARE, INC.
All Rights Reserved

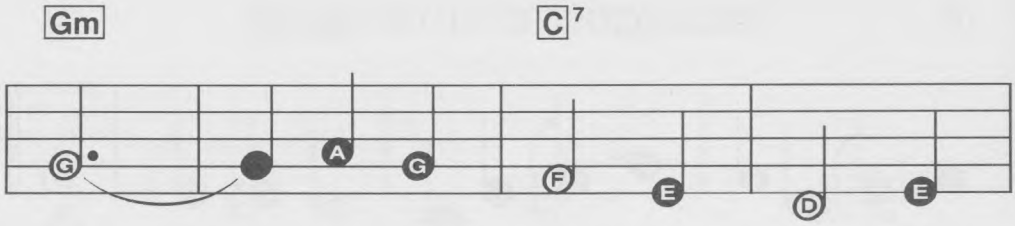

Mai - - den _____
Gra - ti - a _____ ple -

mild, _____ O
na, _____ Ma -

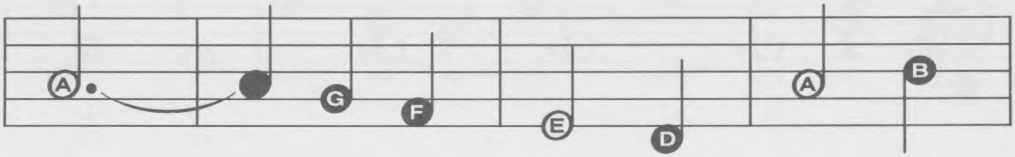

lis - ten _____ to a mai - den's
ri - a _____ gra - ti - a

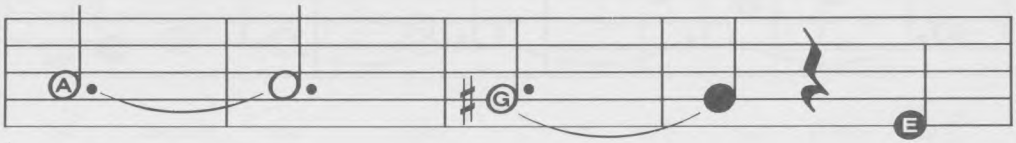

pray - er, _____ For
ple - na, _____ Ma -

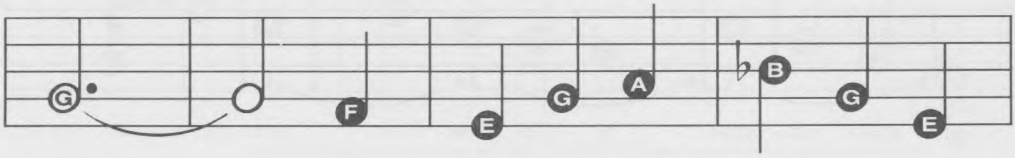

Thou _____ canst hear ___ though from ___ the
ri - a gra - ti - a _____ ple -

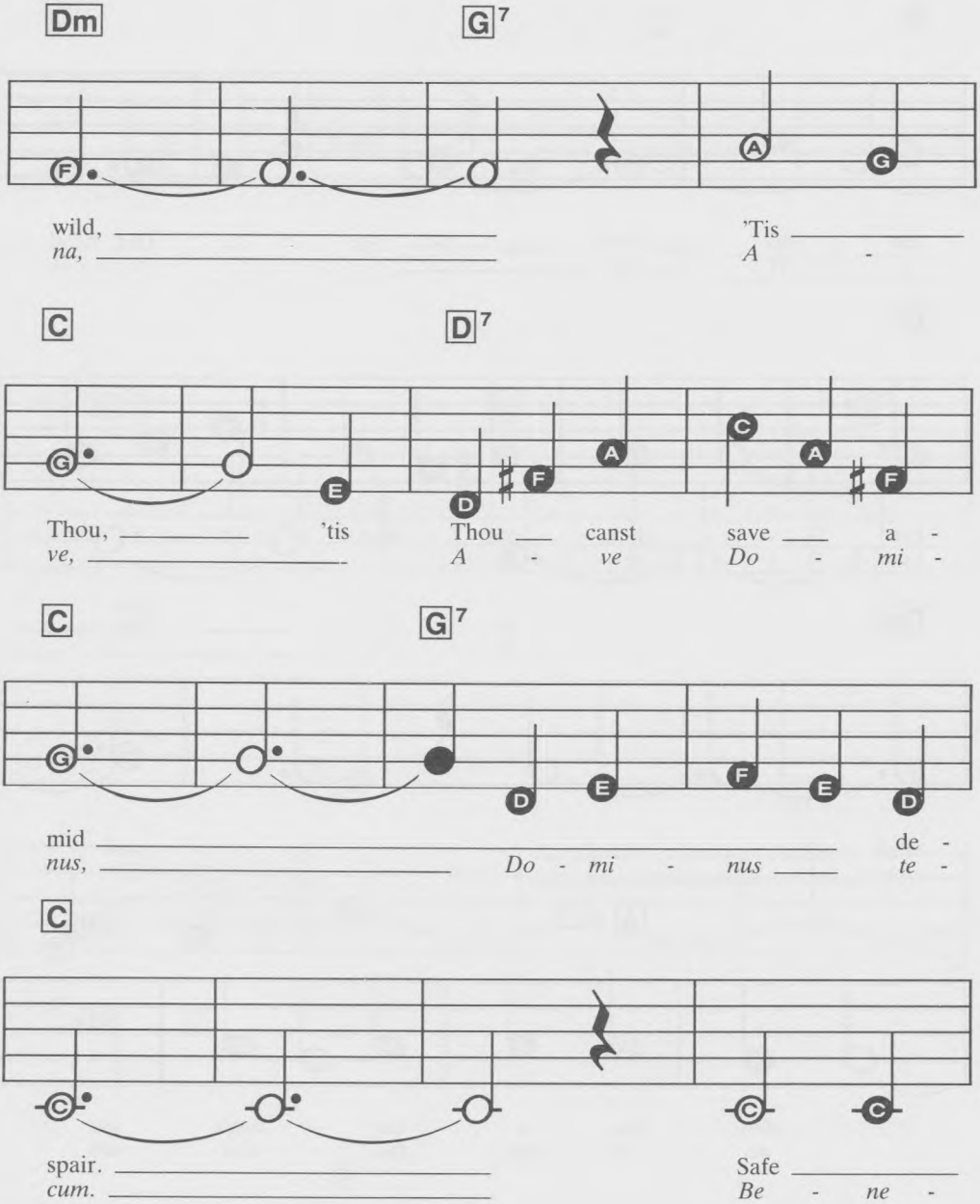
Dm
G7
wild, 'Tis
na, A -
C
D7
Thou, 'tis Thou canst save a -
ve, A - ve Do - mi -
C
G7
mid de -
nus, Do - mi - nus te -
C
spair. Safe
cum. Be - ne -
C7
may we sleep be - neath Thy
di - cta tu in mu - li -

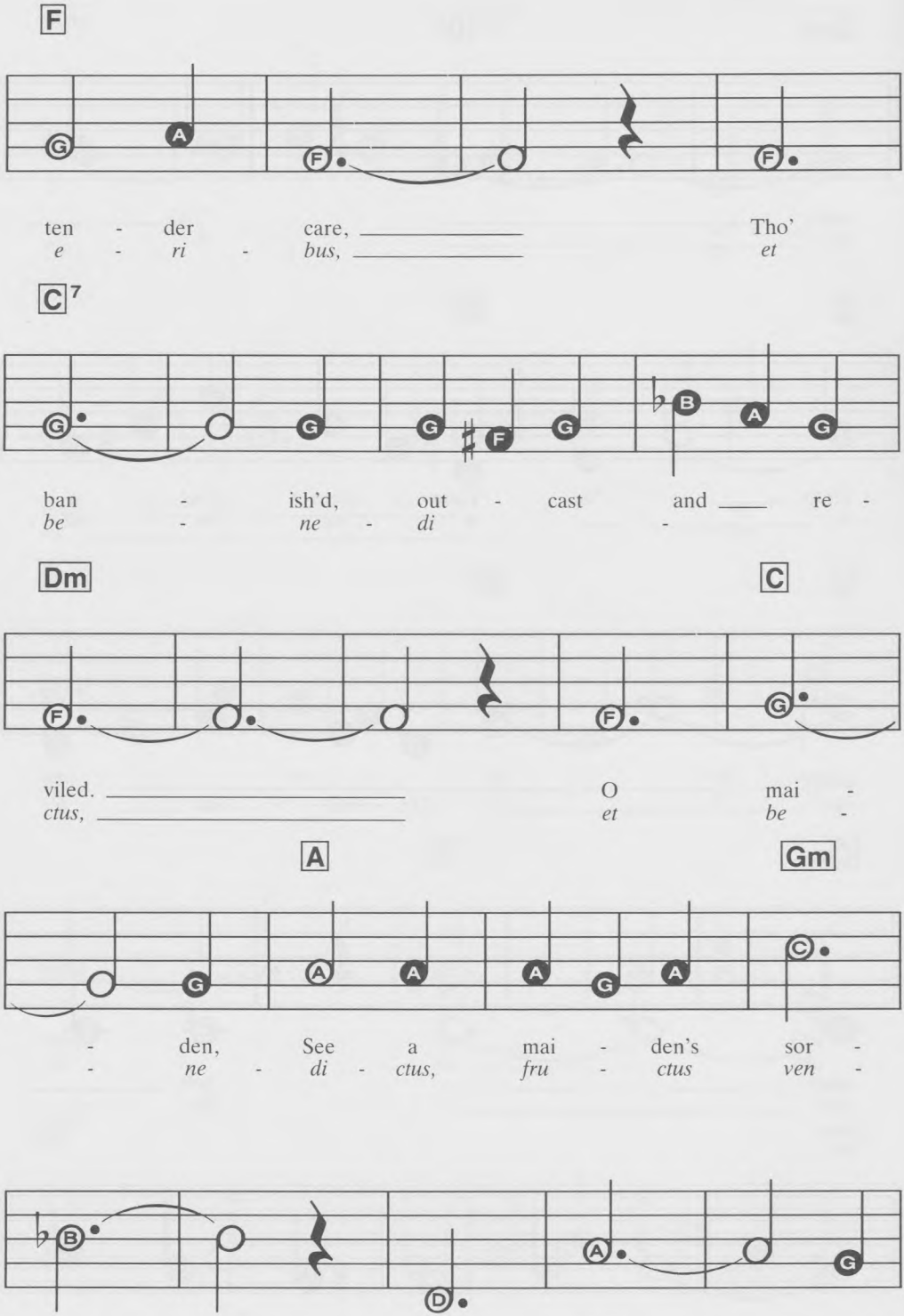
F
ten - der care, Tho'
e - ri - bus, et
C7
ban - ish'd, out - cast and re -
be - ne - di -
Dm
C
viled. O mai -
ctus, et be -
A
Gm
- den, See a mai - den's sor -
- ne - di - ctus, fru - ctus ven -
row, O Moth - er,
tris, ven - tris tu - i

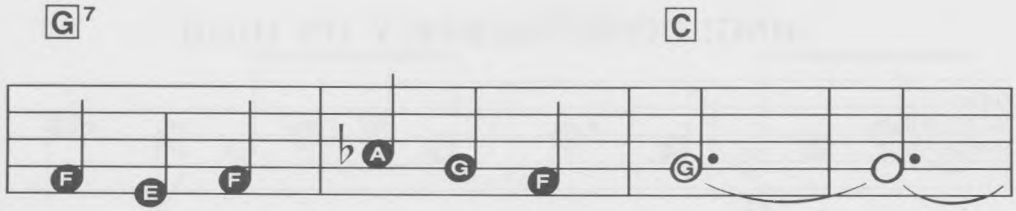

hear ___ a sup - pli - cant child! _____
Je - *sus.* _____

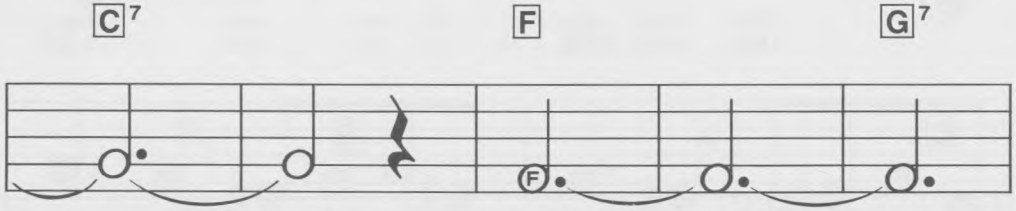

_____ A -
_____ *A* -

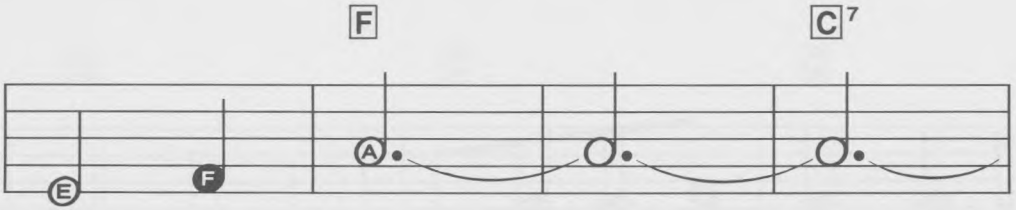

ve Ma - ri - -
ve *Ma* - *ri* - -

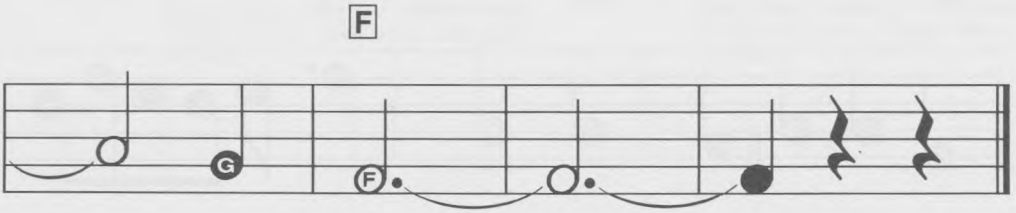

- - a! _____
- - *a!* _____

DING! DONG! MERRILY ON HIGH

PIANO
SOFT SOLO
No Rhythm

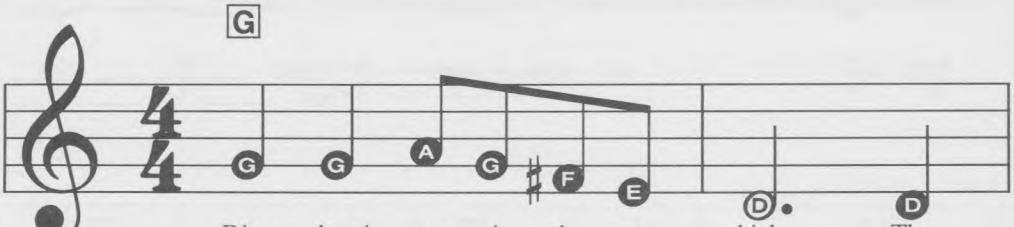

Ding dong! mer - ri - ly on high, The
Ding dong! car - ol all the bells, A -

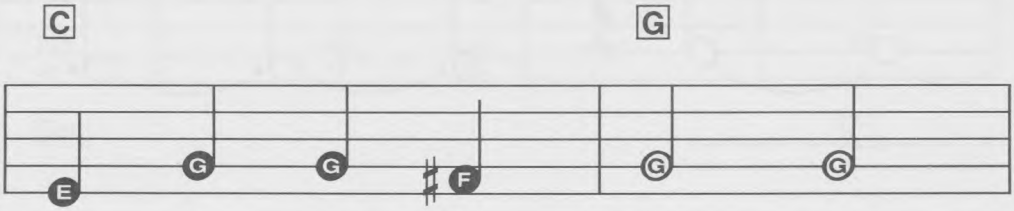

bells are gai - ly ring - ing;
wake now, do not tar - ry!

Ding dong! hap - pi - ly re - ply, The
Sing out, sound the good now - ells, Je -

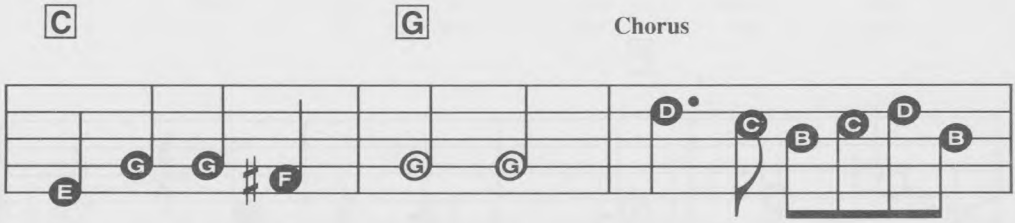

an - gels all are sing - ing.
su is born of Ma - ry.

Glo -

© 1984 SIGHT & SOUND MUSIC SOFTWARE, INC.
All Rights Reserved

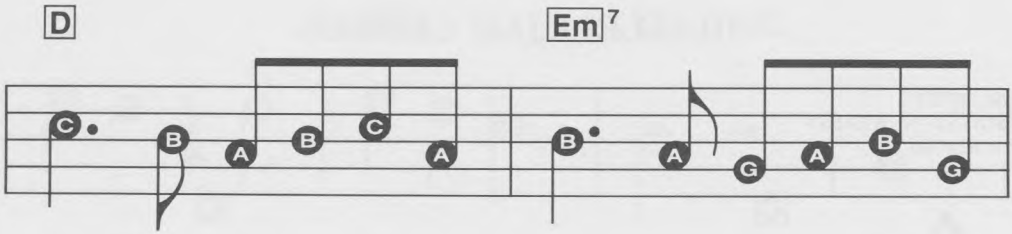

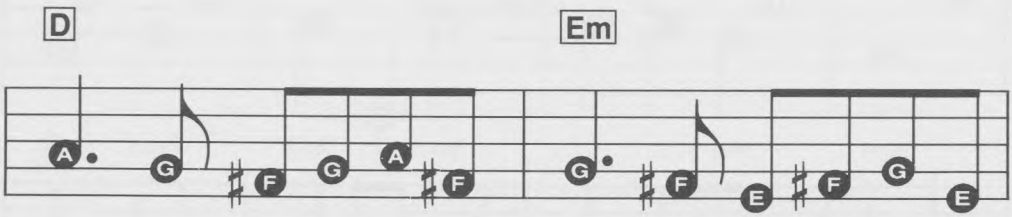

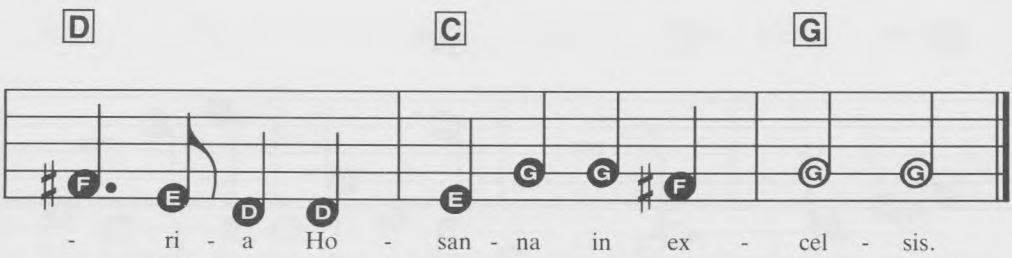

3. Ring out, merry, merry bells,
The angels all are singing;
Ding dong! swing the steeple bells,
Sound joyous news we're bringing!
Chorus

4. Hark now! happily we sing,
The angels wish us merry!
Ding dong! dancing as we bring
Good news from Virgin Mary.
Chorus

HALLELUJAH CHORUS

TRUMPET
BRIGHT 'N' BRASSY
No Rhythm

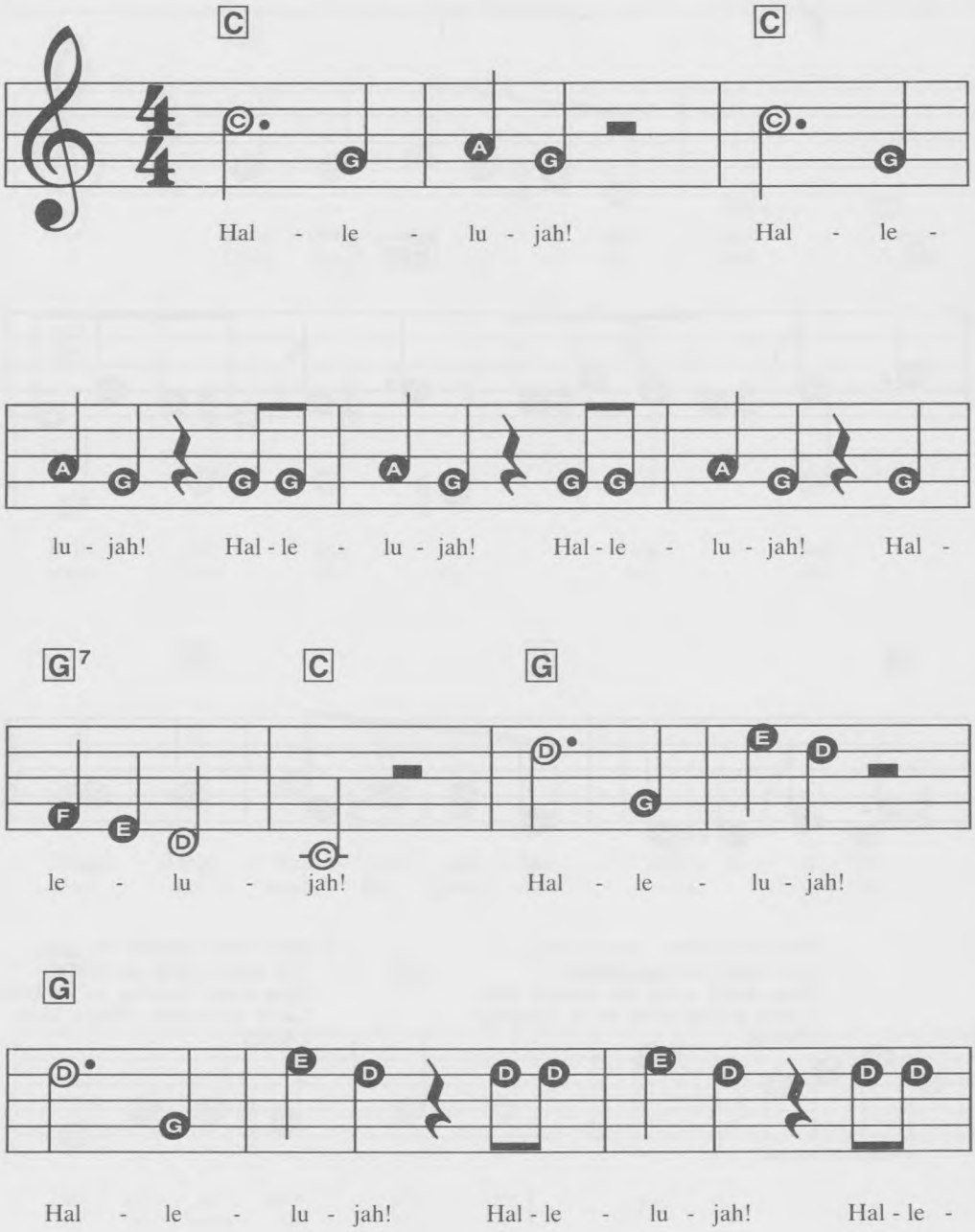

© 1984 SIGHT & SOUND MUSIC SOFTWARE, INC.
All Rights Reserved

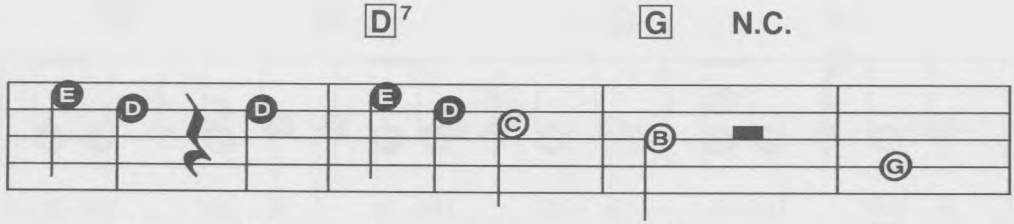

lu - jah! Hal - le - lu - jah! For

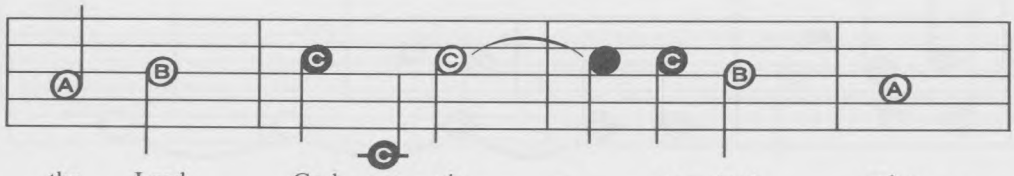

the Lord God om - nip - o - tent reign -

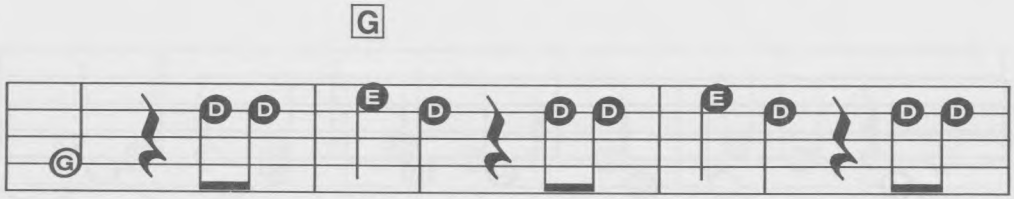

eth. Hal - le - lu - jah! Hal - le - lu - jah! Hal - le -

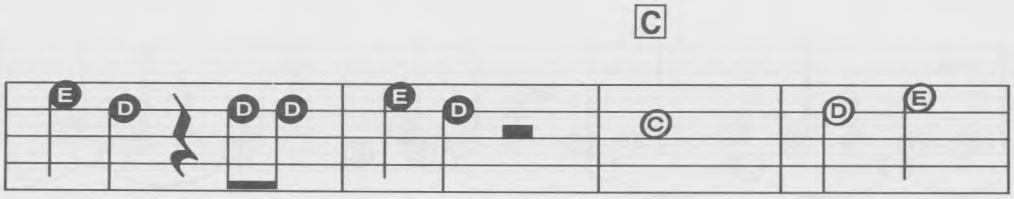

lu - jah! Hal - le - lu - jah! For the Lord

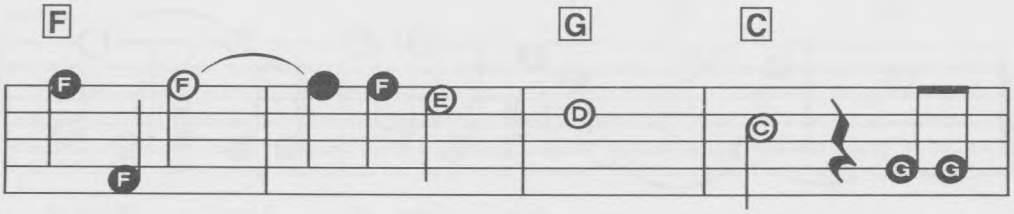

God om - nip - o - tent reign - eth. Hal - le -

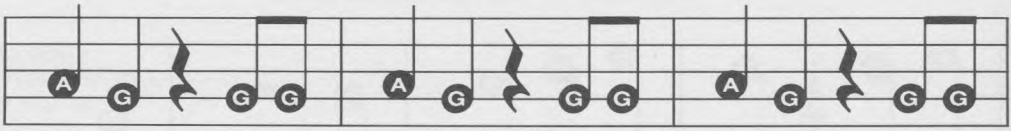

lu - jah! Hal - le - lu - jah! Hal - le - lu - jah! Hal - le -

N.C.

lu - jah! King of Kings, _____

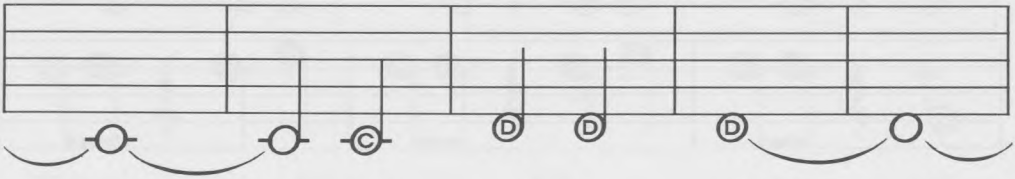

_____ And Lord of Lords! _____

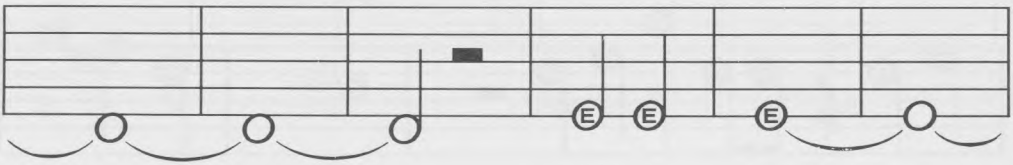

_____ King of Kings, _____

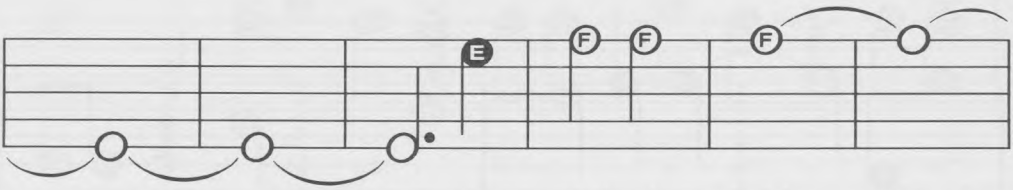

_____ And Lord of Lords, (King of

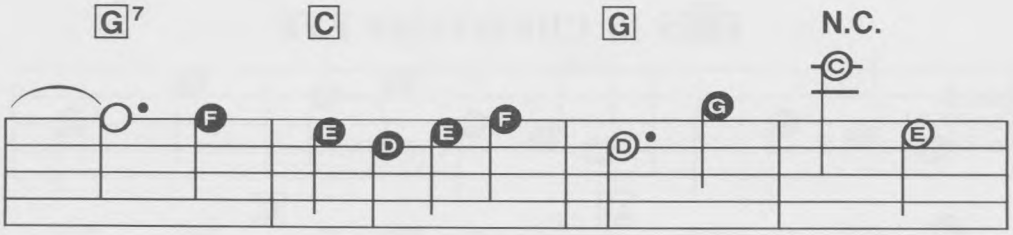

Kings,) And Lord _ of ___ Lords! And He shall

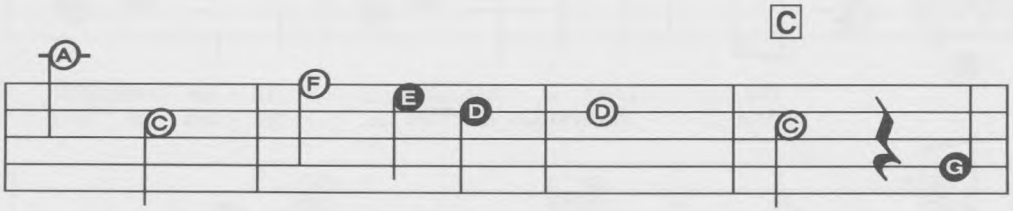

reign for - ev - er and ev - er. For -

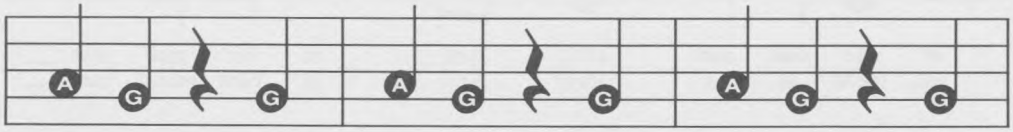

ev - er And ev - er! For - ev - er And

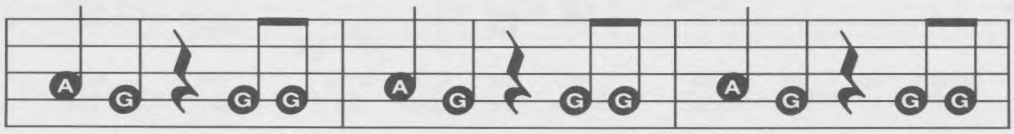

ev - er! Hal - le - lu - jah! Hal - le - lu - jah! Hal - le -

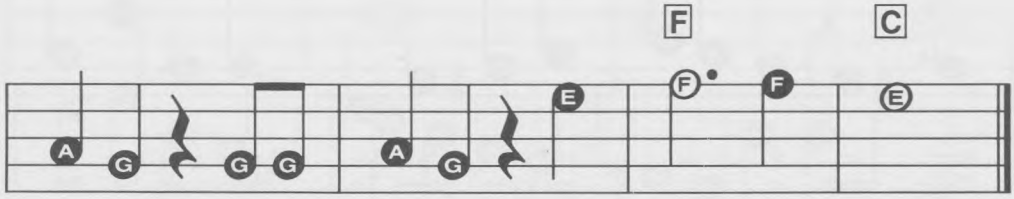

lu - jah! Hal - le - lu - jah! Hal - le - lu - jah!

THIS IS CHRISTMAS EVE

ORGAN
CLASSICAL
No Rhythm

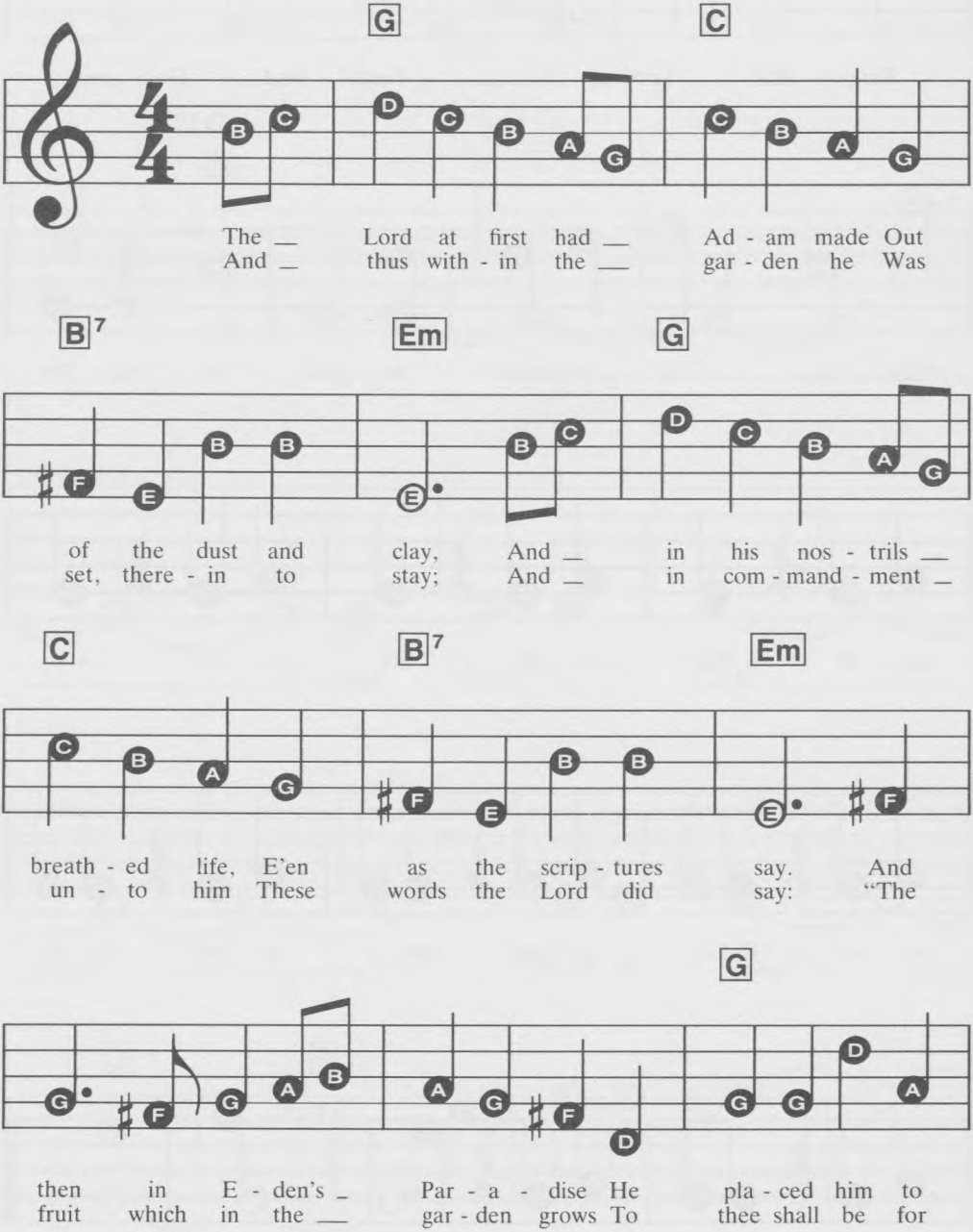

© 1984 SIGHT & SOUND MUSIC SOFTWARE, INC.
All Rights Reserved

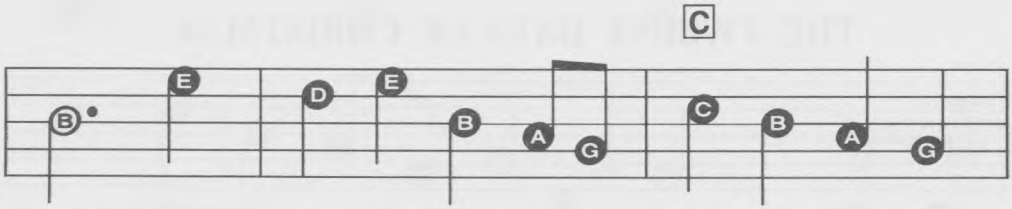

dwell. That he with - in it ____ should re - main, To
meat, Ex - cept the tree in ____ midst there - of, Of

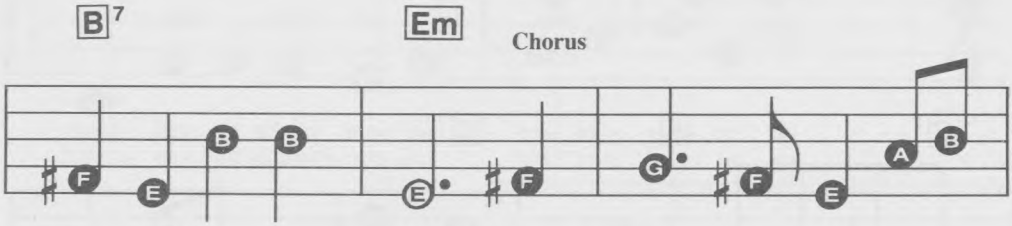

dress and keep it well.
which thou shalt not eat." } Now let good Christ - ians __

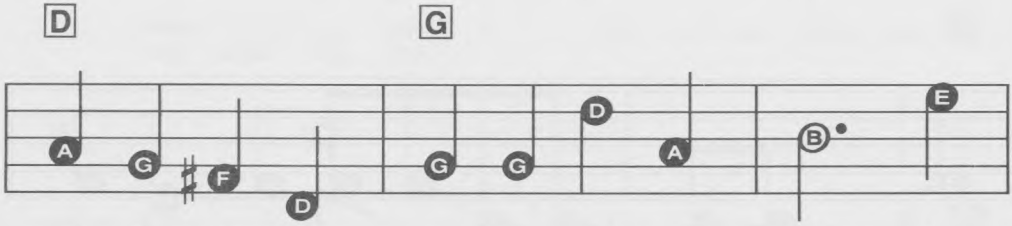

all be - gin A ho - lier life to live And

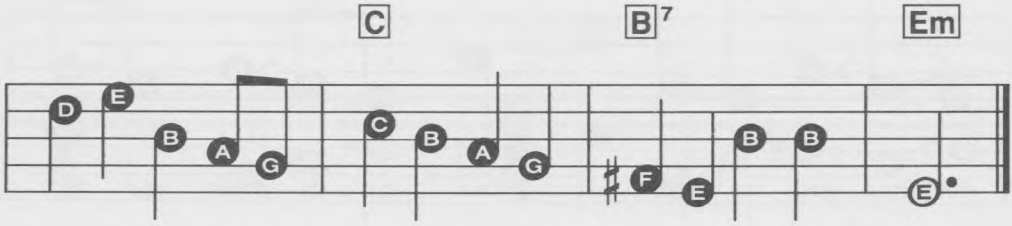

to re - joice and __ mer - ry be, For this is Christ-mas Eve.

THE TWELVE DAYS OF CHRISTMAS

TRUMPET
BRILLIANT SOLO
No Rhythm

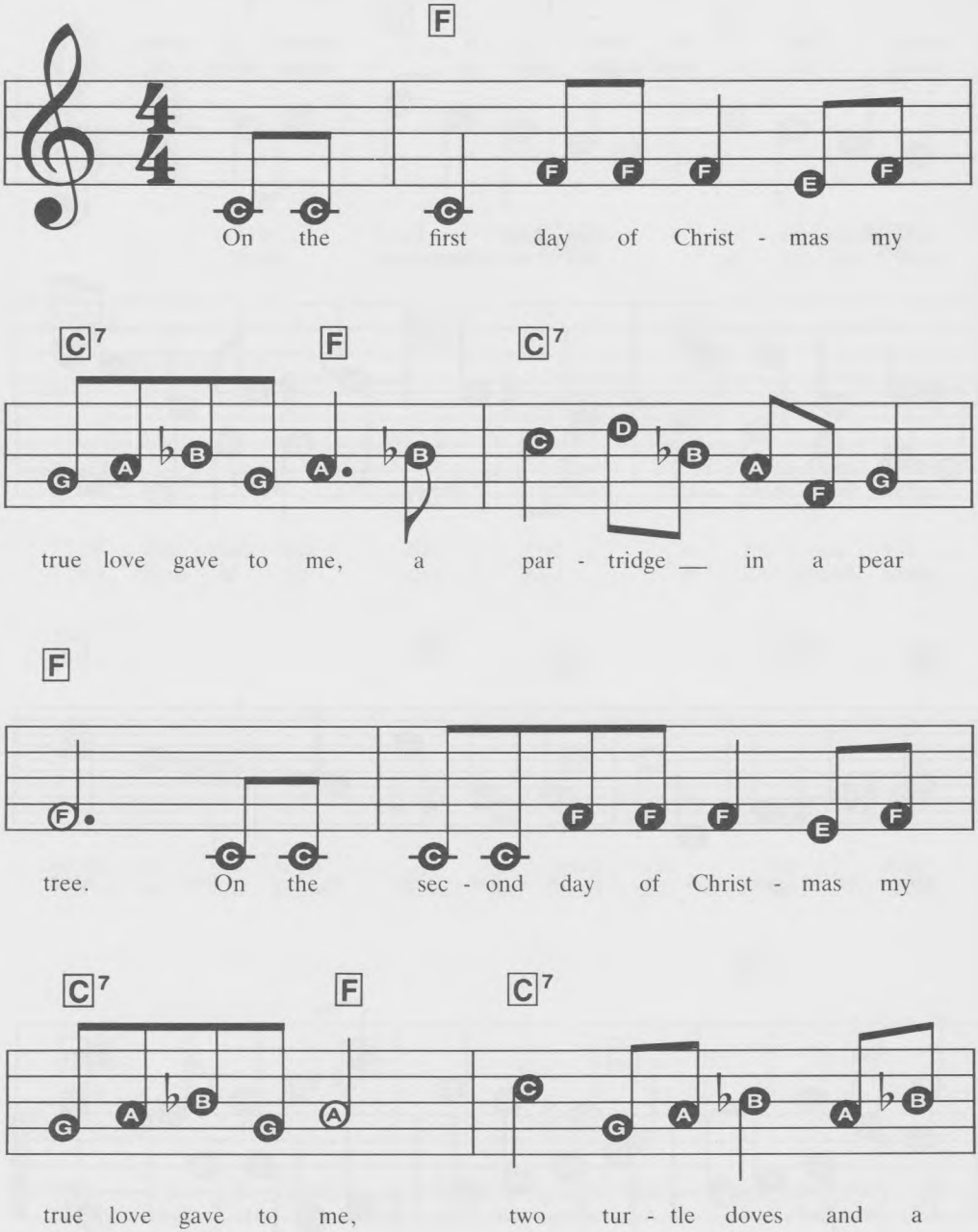

© 1984 SIGHT & SOUND MUSIC SOFTWARE, INC.
All Rights Reserved

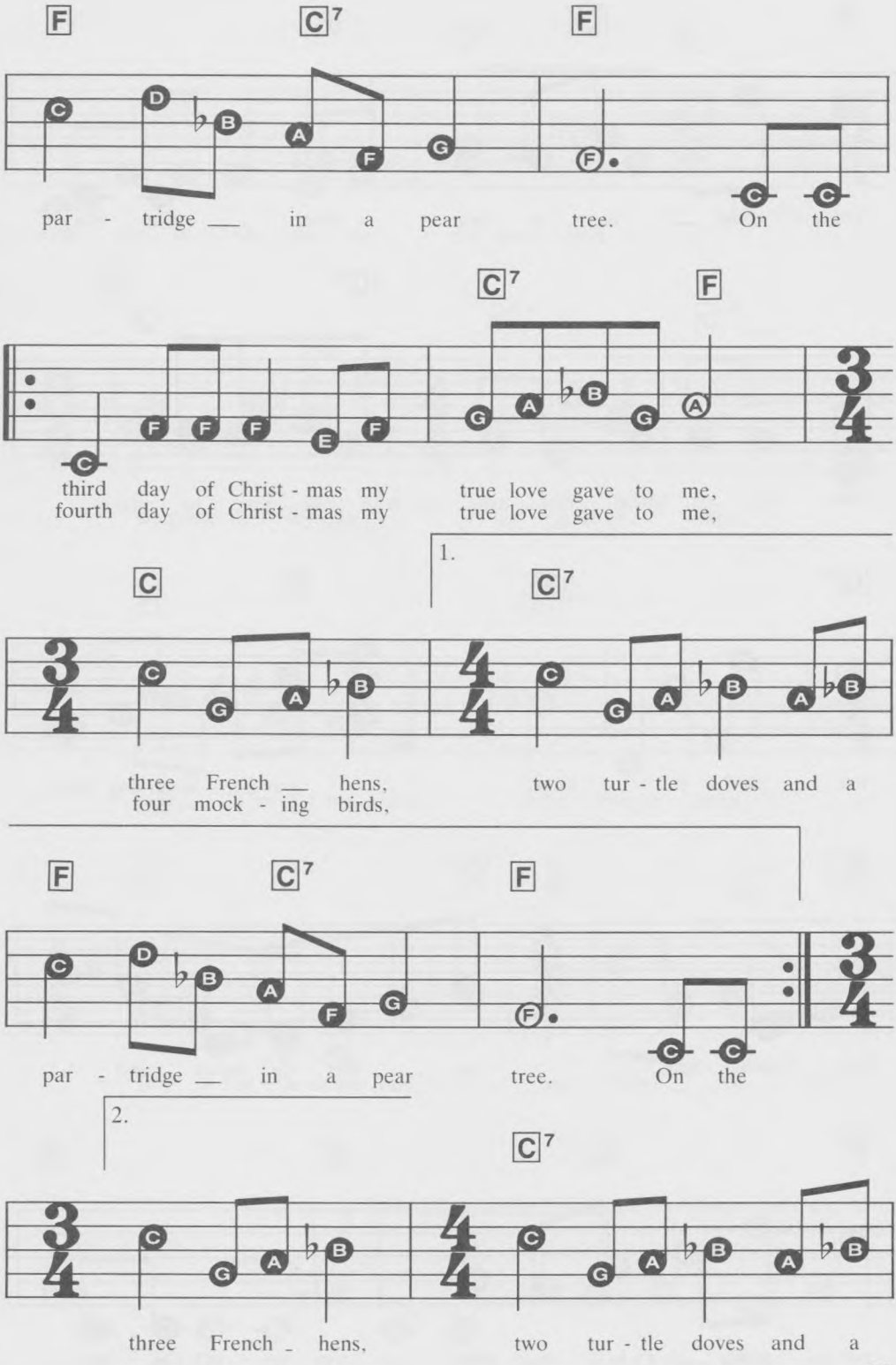
F
C7
F
par - tridge ___ in a pear tree. On the
C7
F
third day of Christ - mas my true love gave to me,
fourth day of Christ - mas my true love gave to me,
1.
C
C7
three French ___ hens, two tur - tle doves and a
four mock - ing birds,
F
C7
F
par - tridge ___ in a pear tree. On the
2.
C7
three French _ hens, two tur - tle doves and a

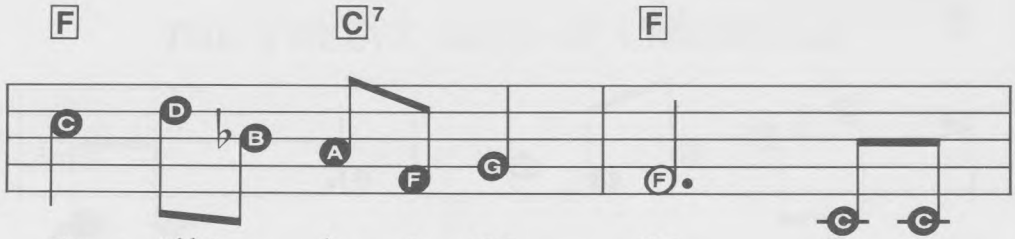

par - tridge ___ in a pear tree. On the

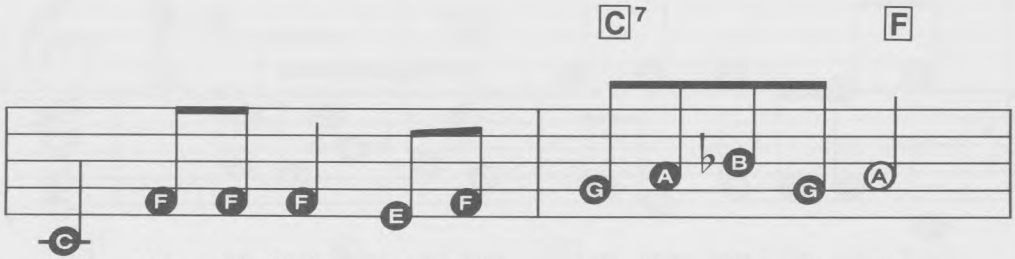

fifth day of Christ - mas my true love gave to me,

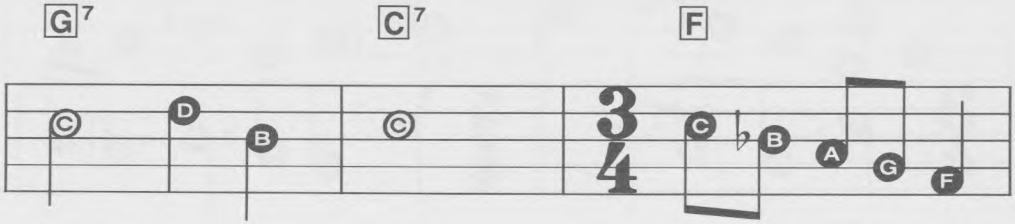

five gold - en rings; four ___ mock-ing birds,

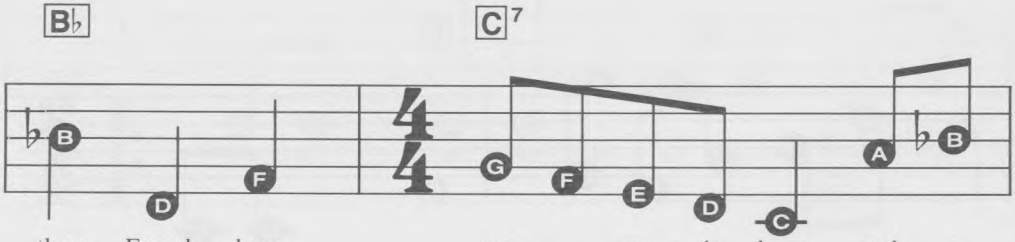

three French hens, two ___ tur - tle doves and a

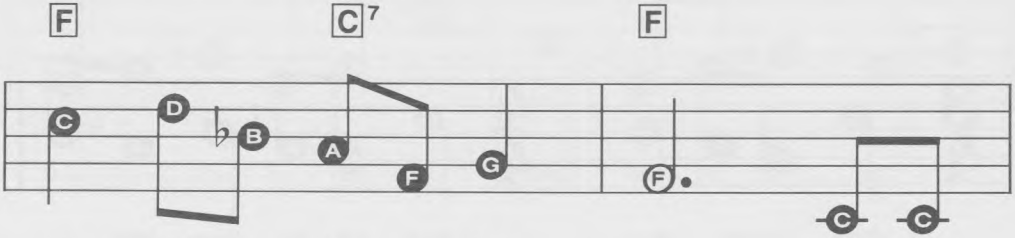

par - tridge ___ in a pear tree. On the

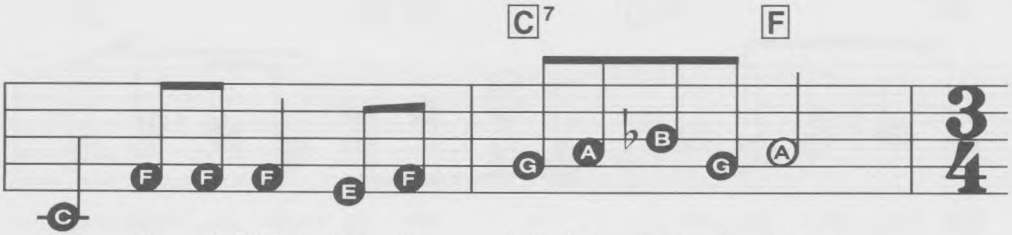

sixth day of Christ - mas my true love gave to me,

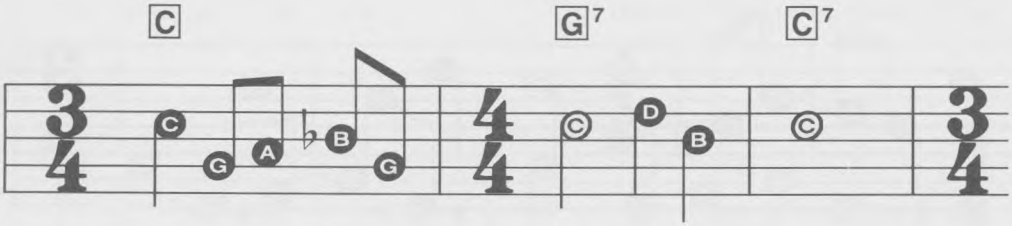

six geese a - lay - ing, five gold - en rings;

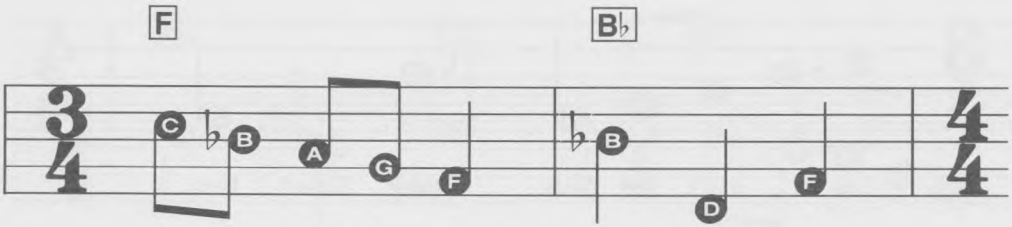

four ___ mock - ing birds, three French hens,

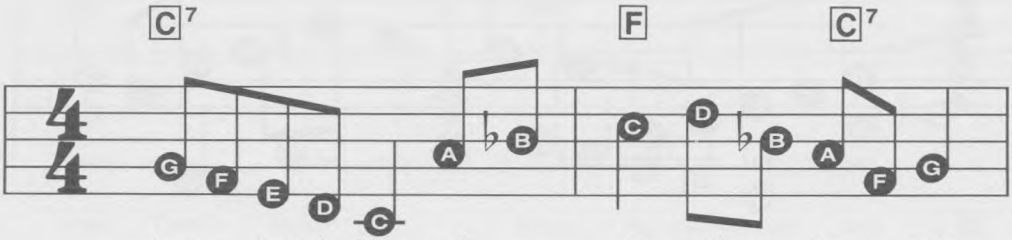

two __ tur - tle doves and a par - tridge __ in a pear

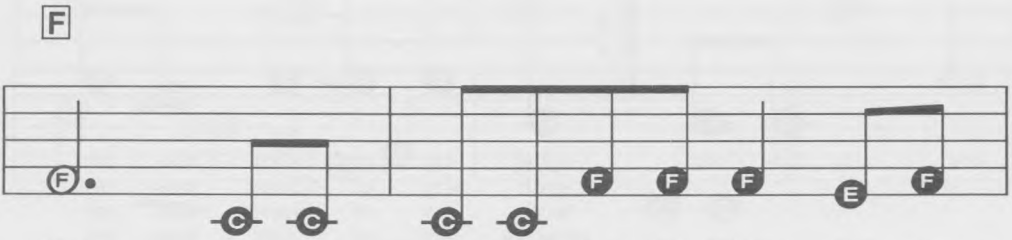

tree. On the sev - enth day of Christ - mas my

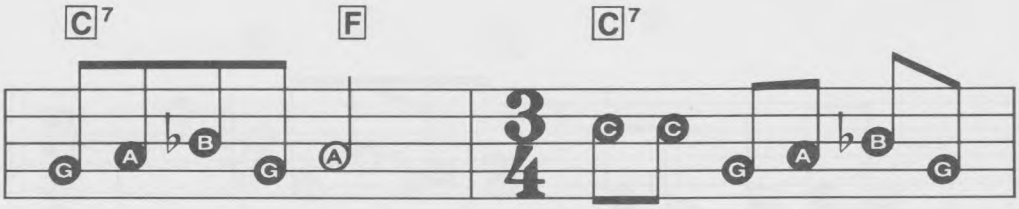

true love gave to me, sev - en swans a swim - ming,

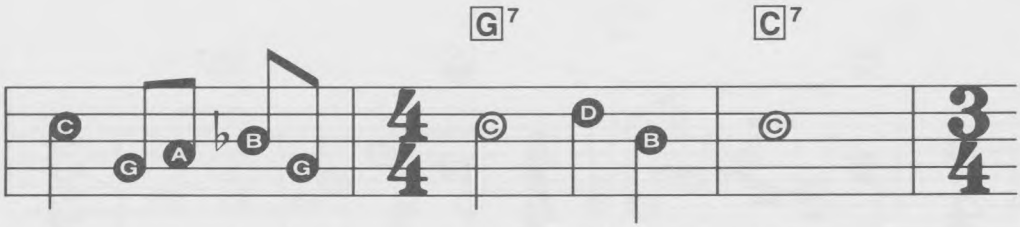

six geese a - lay - ing, five gold - en rings;

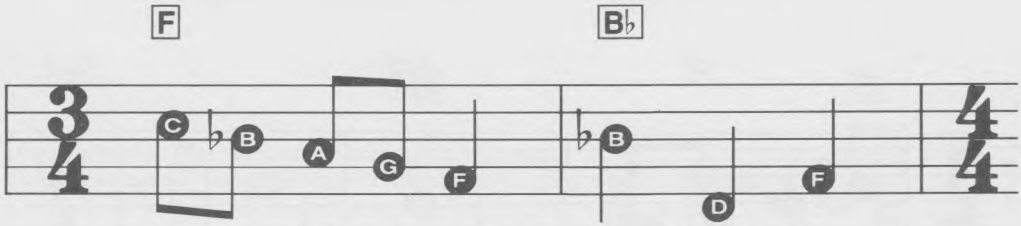

four ___ mock - ing birds, three French hens,

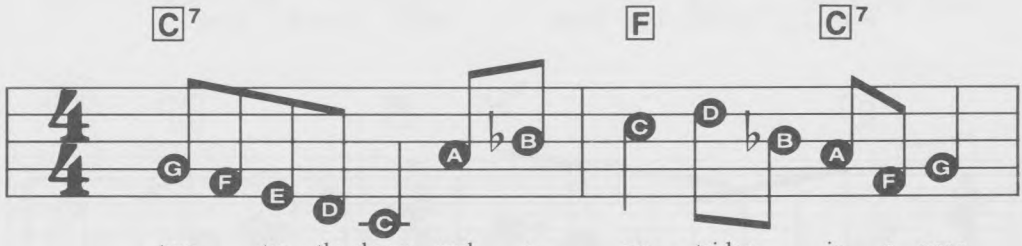

two ___ tur - tle doves and a par - tridge ___ in a pear

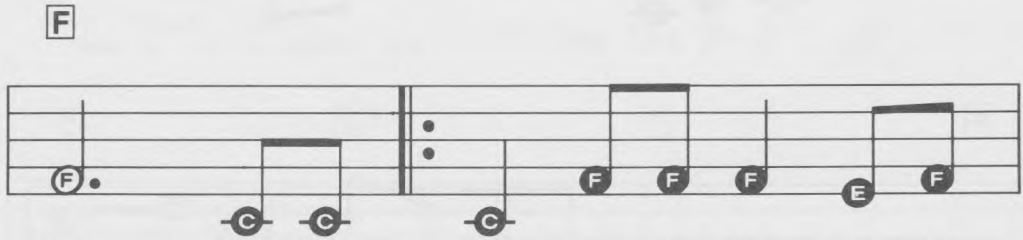

tree. On the eighth day of Christ - mas my
ninth day of Christ - mas my
tenth day of Christ - mas my
eleventh day of Christ - mas my
twelfth day of Christ - mas my

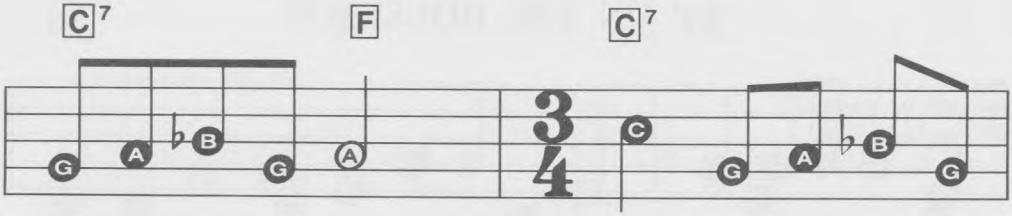

true love gave to me,
true love gave to me,
true love gave to me,
true love gave to me,
true love gave to me,

eight maids a - milk - ing,
nine la - dies wait - ing,
ten lords a - leap - ing,
eleven pip - ers pip - ing,
twelve drum - mers drum - ming,

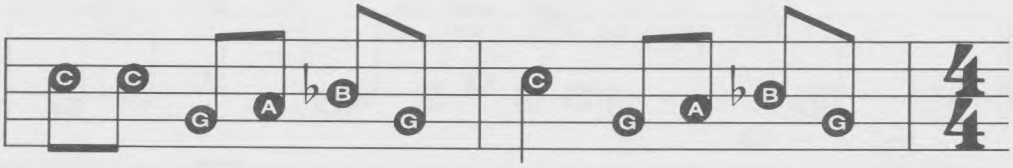

sev - en swans a - swim - ming, six geese a - lay - ing,

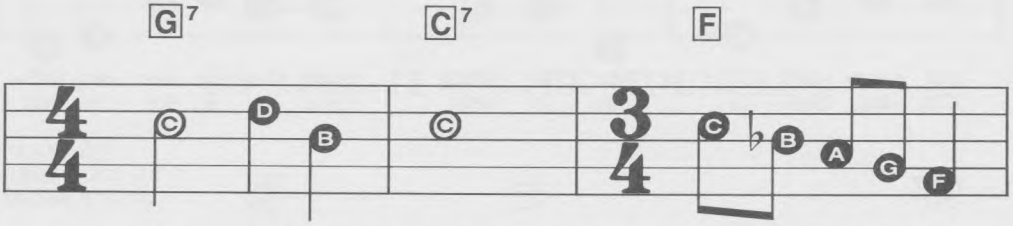

five gold - en rings; four ___ mock-ing birds,

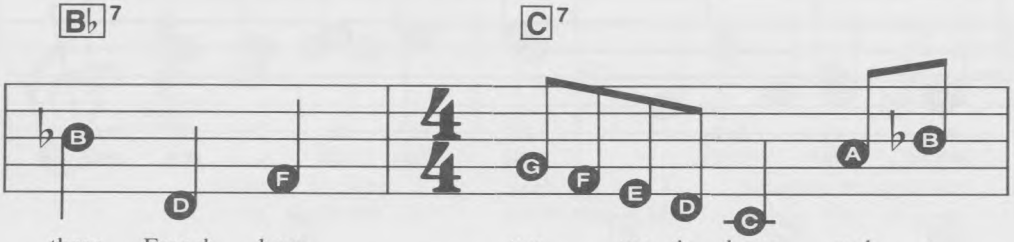

three French hens, two ___ tur - tle doves and a

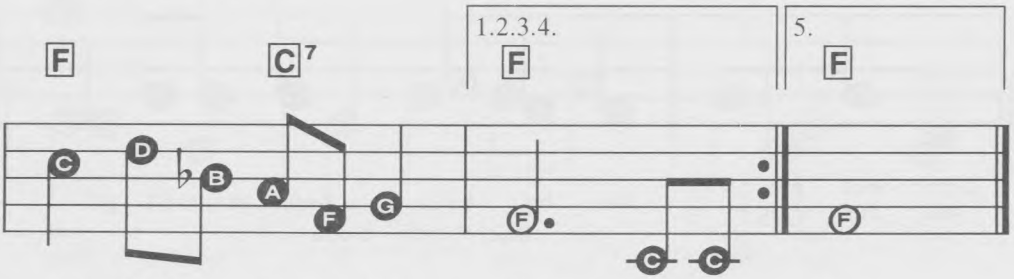

par - tridge ___ in a pear tree. On the tree.

UP ON THE HOUSETOP

PIANO
BRIGHT 'N' BRASSY
Medium Fast SWING

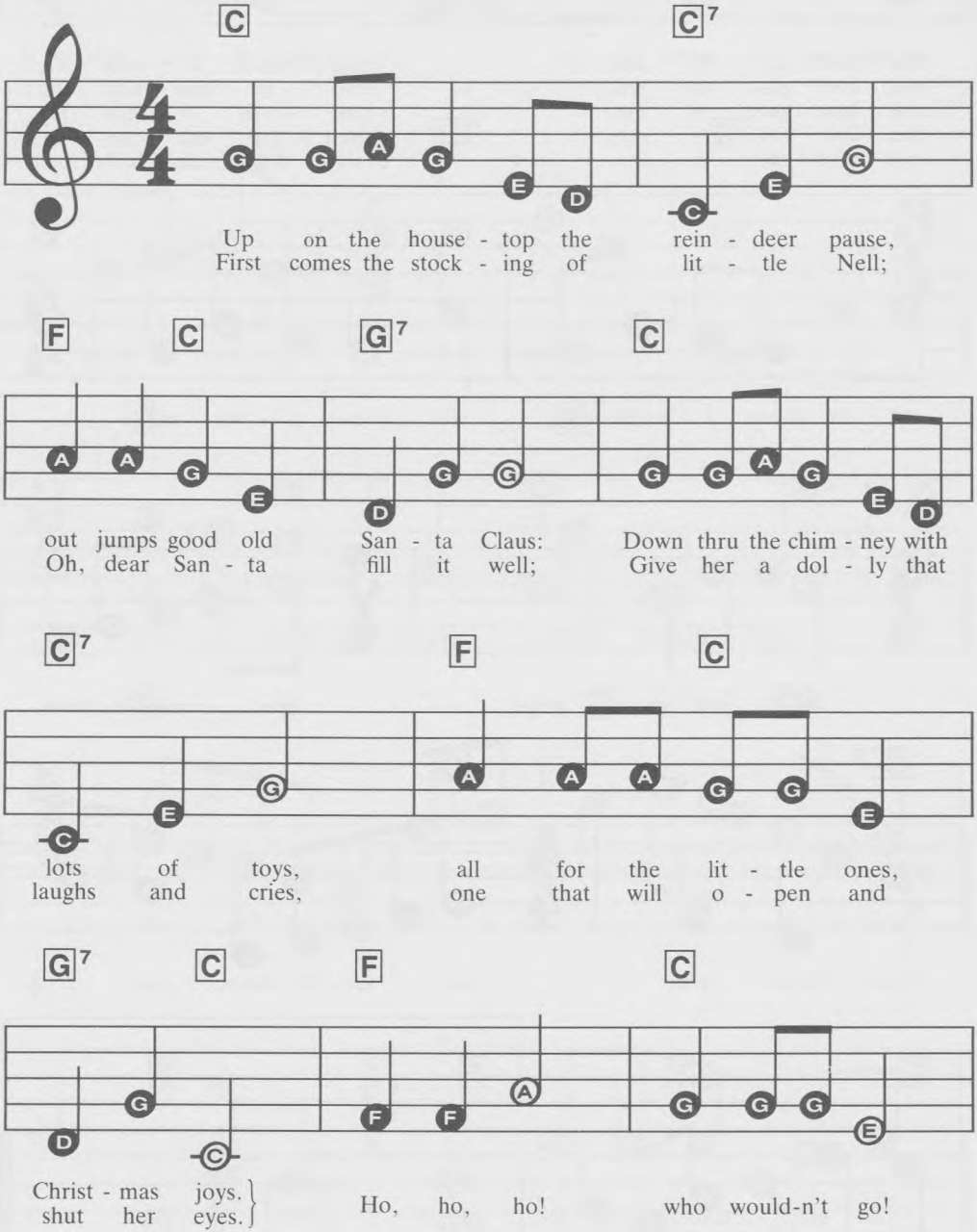

© 1984 SIGHT & SOUND MUSIC SOFTWARE, INC.
All Rights Reserved

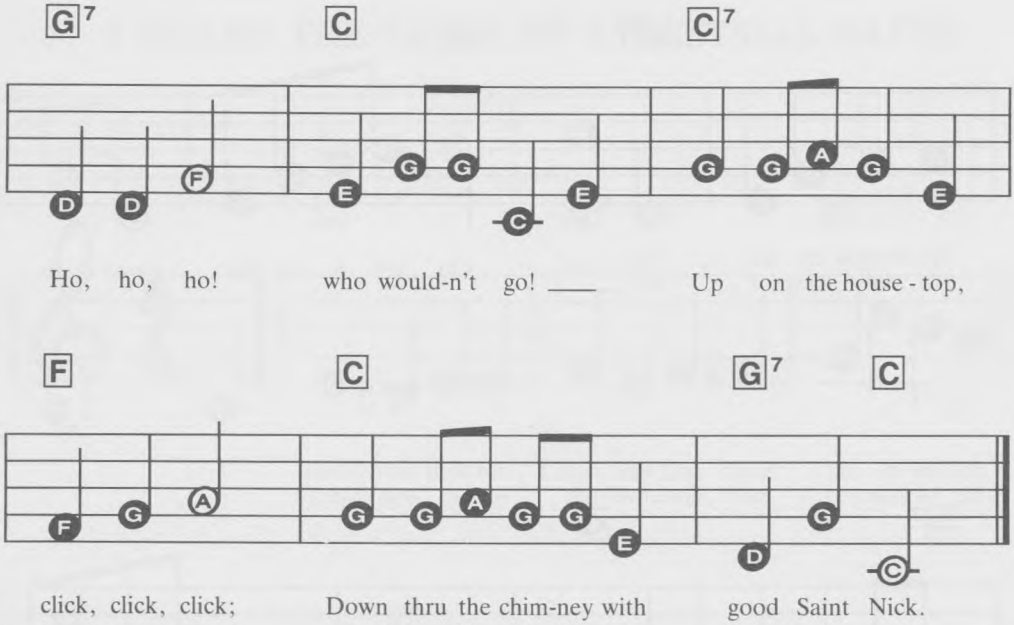

GO TELL IT ON THE MOUNTAIN

CLARINET
BRILLIANT SOLO
Medium SWING

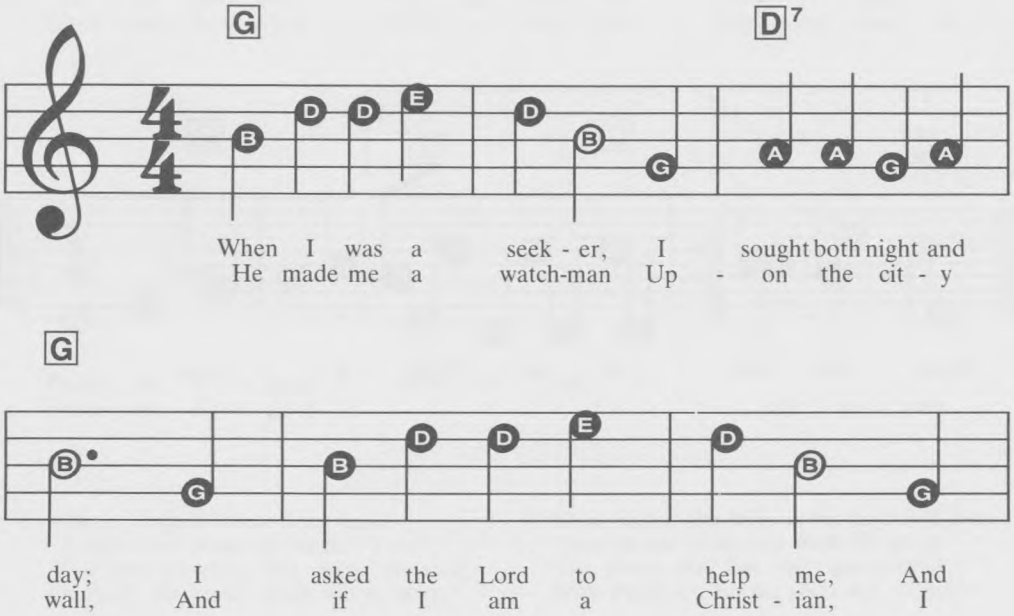

© 1984 SIGHT & SOUND MUSIC SOFTWARE, INC.
All Rights Reserved

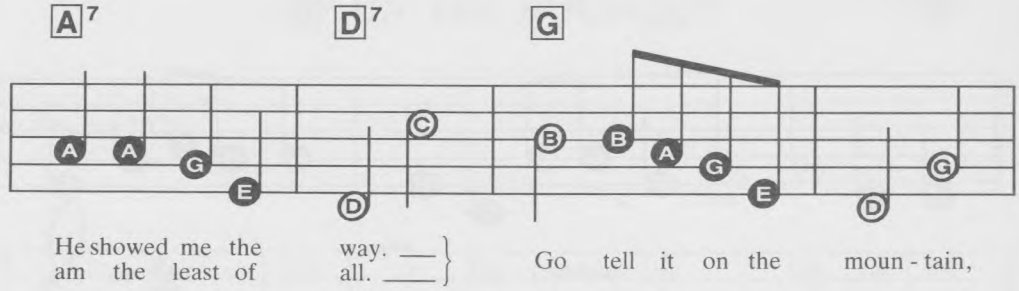
A7
D7
G
A A G E D C B B A G E D G
He showed me the way.
am the least of all.
Go tell it on the moun - tain,

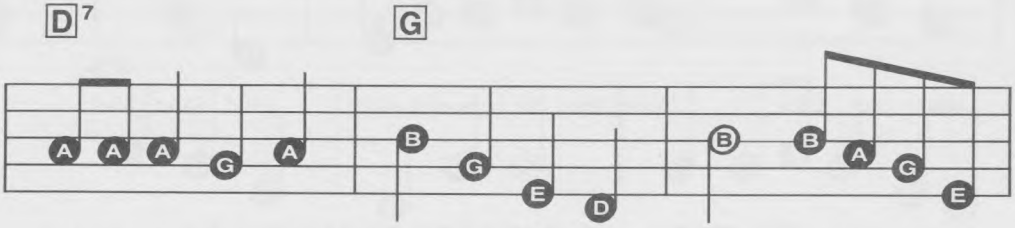
D7
G
A A A G A B G E D B B A G E
O - ver the hills and ev - 'ry - where;
Go tell it on the

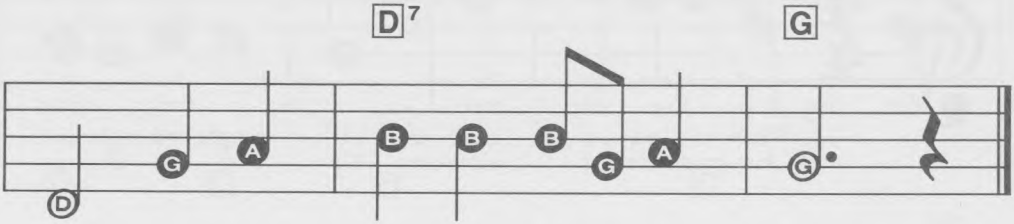
D7
G
D G A B B B G A G
moun - tain That Je - sus Christ is born.

I HEARD THE BELLS ON CHRISTMAS DAY

TROMBONE
FULL 'N' BRILLIANT
No Rhythm

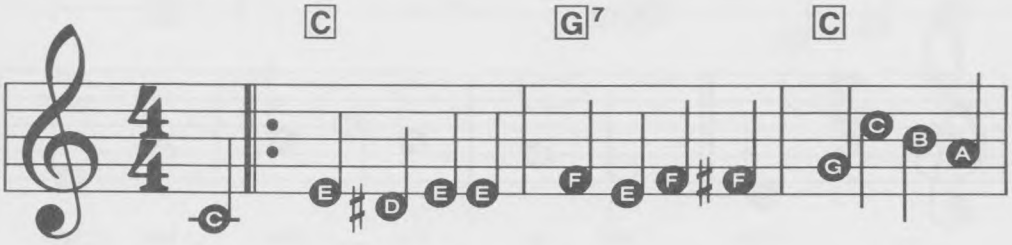

1. I heard the bells on Christ-mas Day Their old fa-mil-iar
thought how, as the day had come, The bel-fries of all

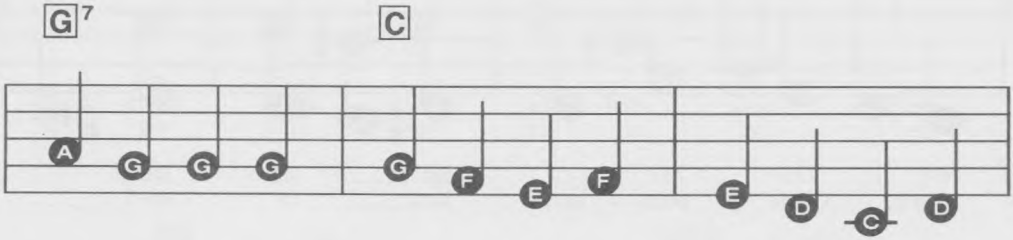

car - ols play, And wild and sweet the words re - peat of
Chris - ten - dom Had roll'd a - long the brok - en song of

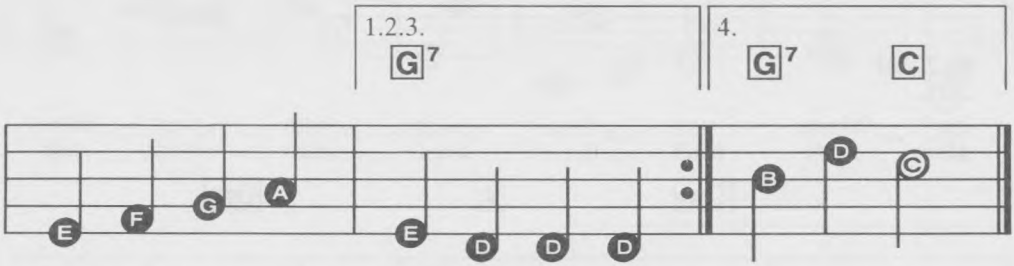

Peace on Earth, good will to men. I
Peace on Earth, good will to men.

3. And in despair I bow'd my head:
"There is no peace on earth," I said,
"For hate is strong, and mocks the song
Of Peace on Earth, good will to men."

4. Then pealed the bells more loud and deep
"God is not dead, nor doth He sleep;
The wrong shall fail, the right prevail,
With Peace on Earth, good will to men."

© 1984 SIGHT & SOUND MUSIC SOFTWARE, INC.
All Rights Reserved

WHAT CHILD IS THIS?

OBOE
FULL 'N' BRILLIANT
Slow WALTZ

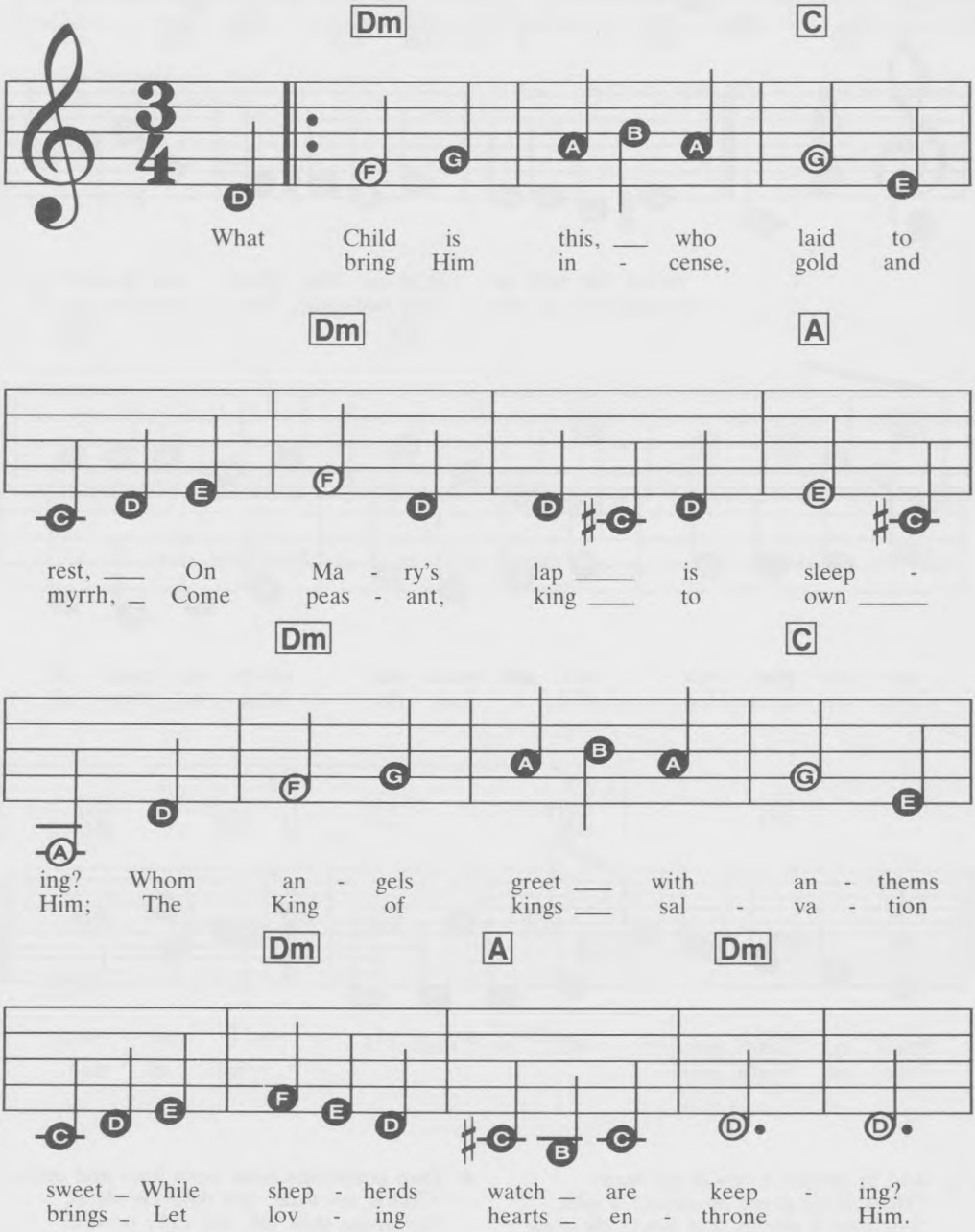

© 1984 SIGHT & SOUND MUSIC SOFTWARE, INC.
All Rights Reserved

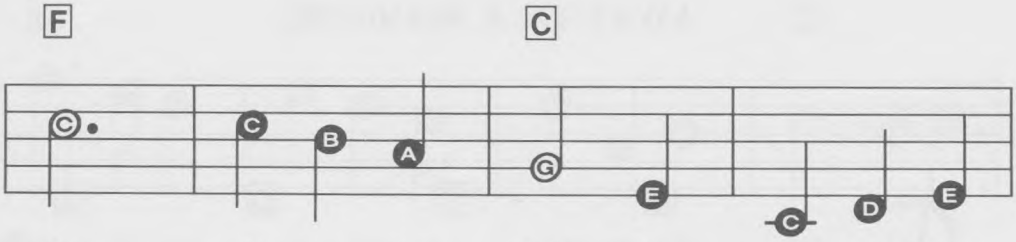

This, this ___ is Christ the King; ___ Whom
Raise, raise ___ the song on high, ___ The

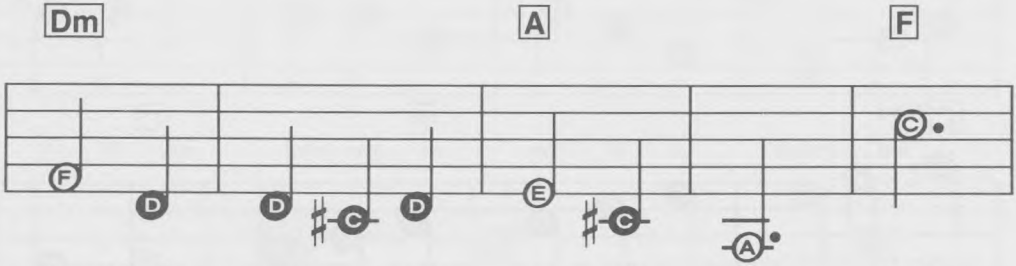

shep - herds guard ___ and an - gels sing; Haste,
Vir - gin sings ___ her lul - la - by: Joy,

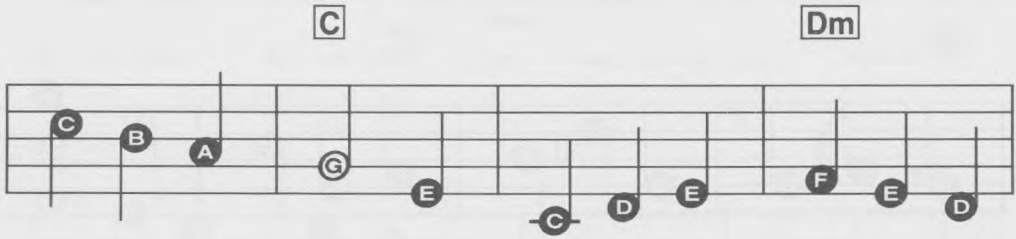

haste, ___ to bring Him laud, ___ The Babe ___ the
joy, ___ for Christ is born, ___ The Babe ___ the

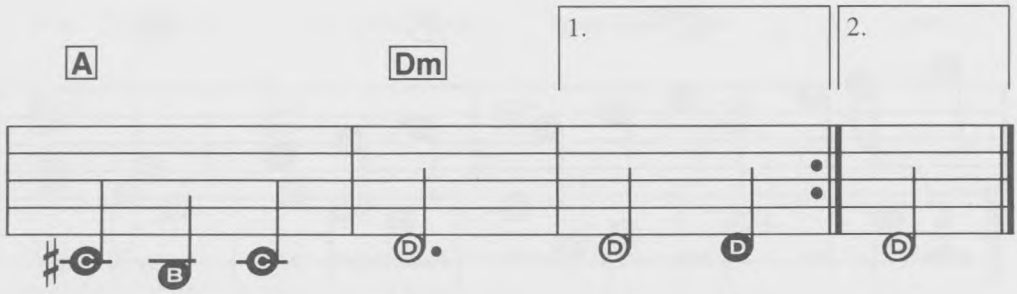

Son ___ of Ma - ry. So
Son ___ of Ma - ry.

AWAY IN A MANGER

PIANO
CLASSICAL
Medium WALTZ

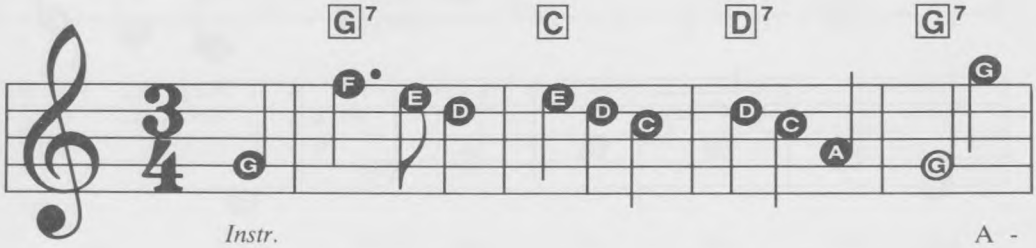

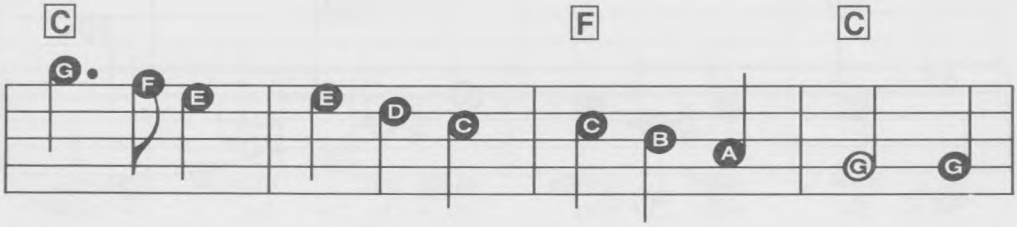

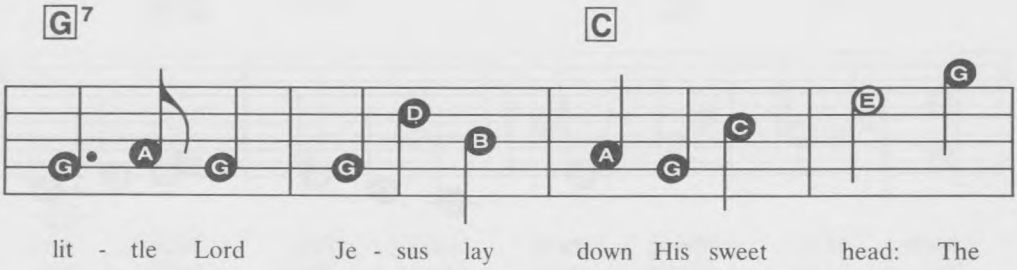

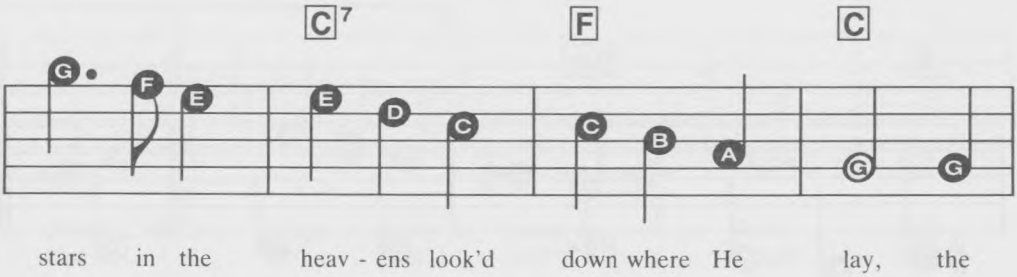

© 1984 SIGHT & SOUND MUSIC SOFTWARE, INC.
All Rights Reserved

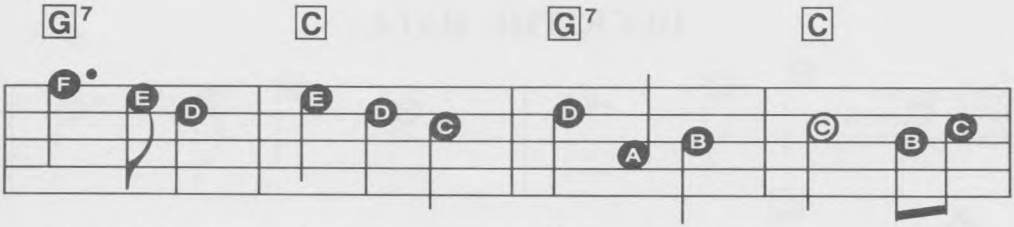
G7 C G7 C
lit - tle Lord Je - sus, a - sleep in the hay. The

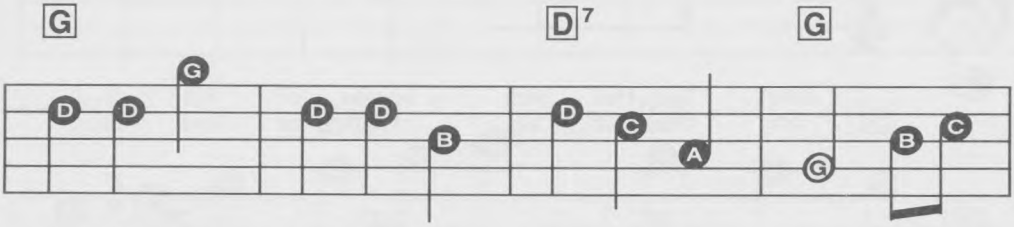
G D7 G
cat - tle are low - ing, the poor ba - by wakes, but

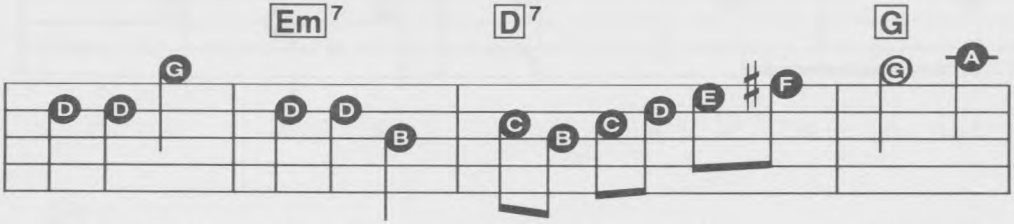
Em7 D7 G
lit - tle Lord Je - sus no cry - ing He makes; I

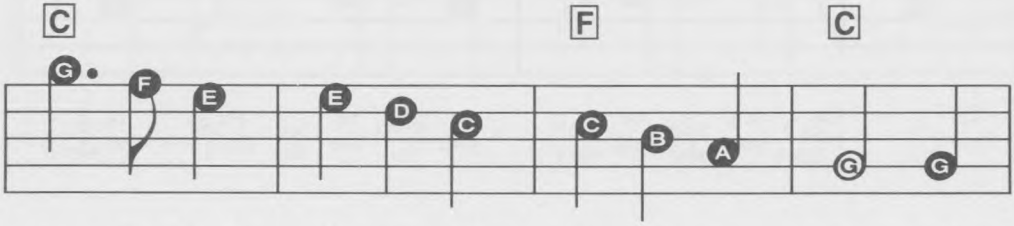
C F C
love Thee, Lord Je - sus, look down from the sky and

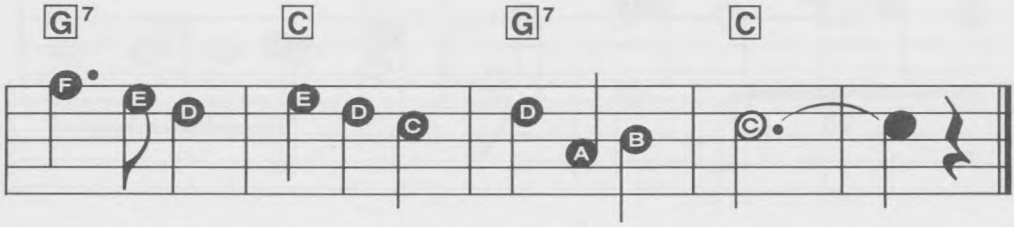
G7 C G7 C
stay by my cra - dle to watch lul - la - by.

DECK THE HALL

HARPSICHORD
BRIGHT 'N' BRASSY
Medium Fast SWING

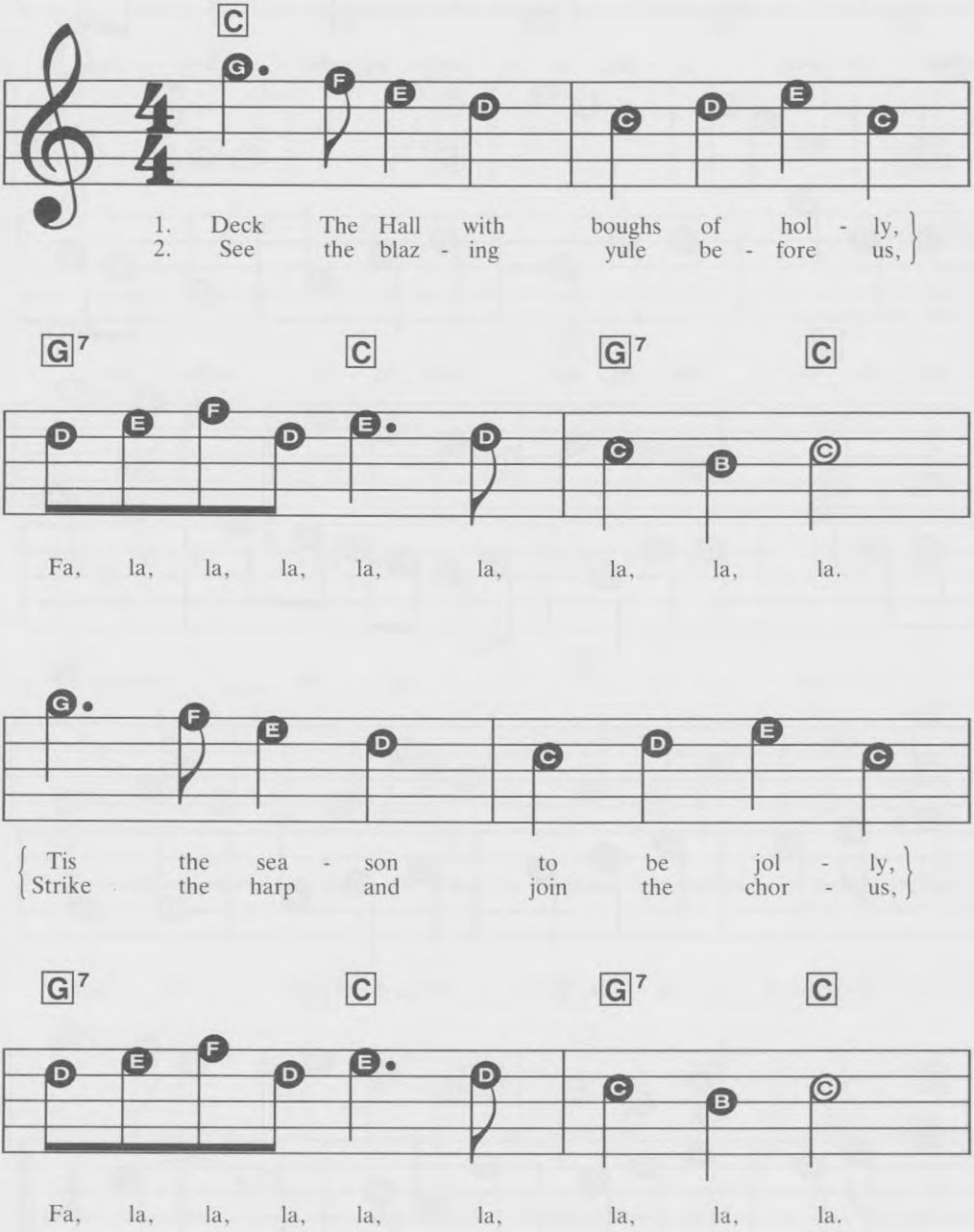

© 1984 SIGHT & SOUND MUSIC SOFTWARE, INC.
All Rights Reserved

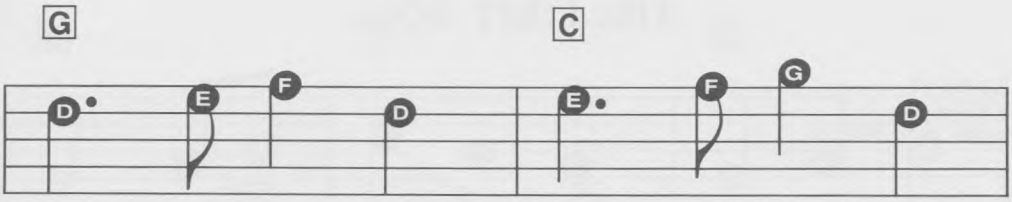

Don we now our gay ap - par - el,
Fol - low me in mer - ry mea - sure,

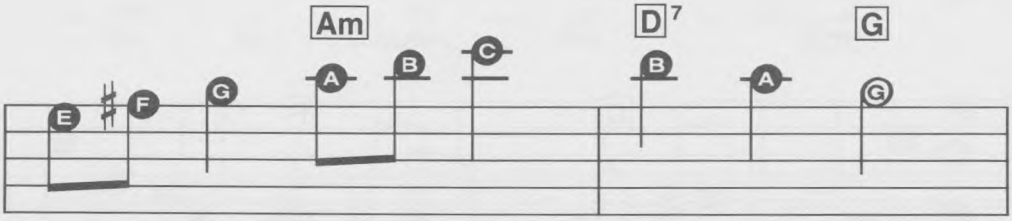

Fa, la, la, la, la, la, la, la, la.

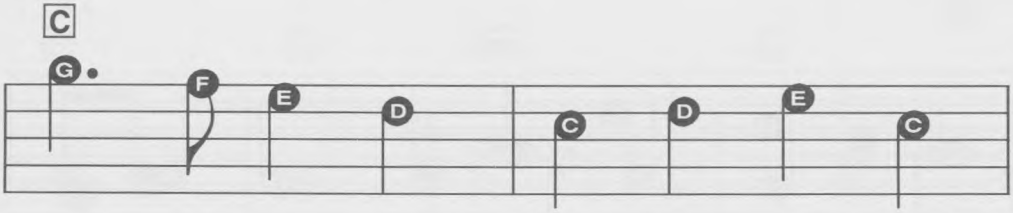

Troll the an - cient Yule - tide Car - ol,
While I tell of Yule - tide treas - ure,

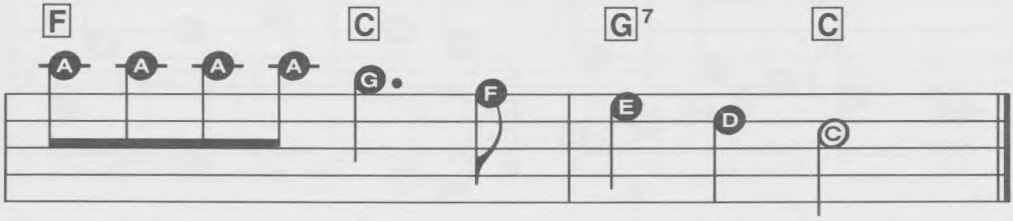

Fa, la, la, la, la, la, la, la, la.

THE FIRST NOEL

CLARINET
CLASSICAL
Medium Slow WALTZ

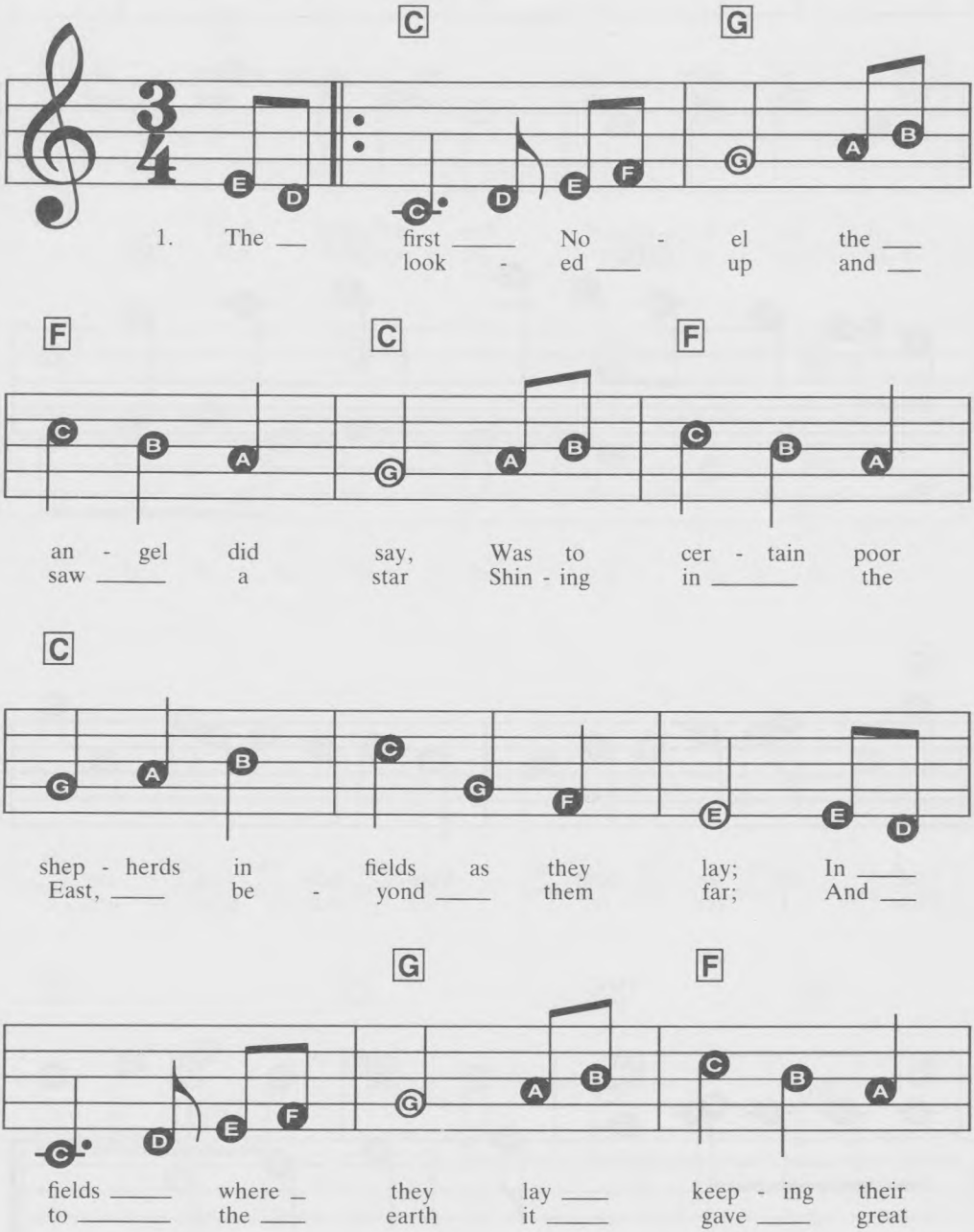

© 1984 SIGHT & SOUND MUSIC SOFTWARE, INC.
All Rights Reserved

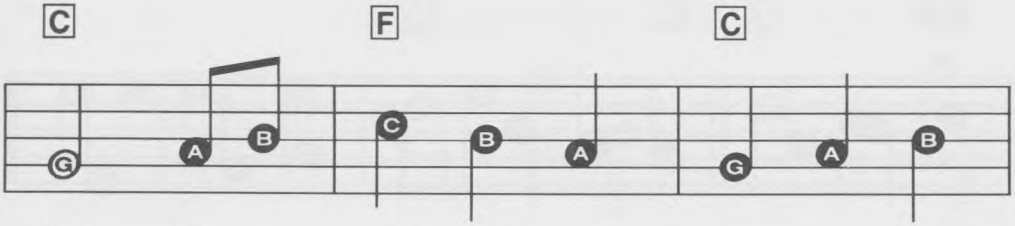

sheep On a cold win - ter's night ___ that
light, And ___ so it con - tin - ued both

Refrain

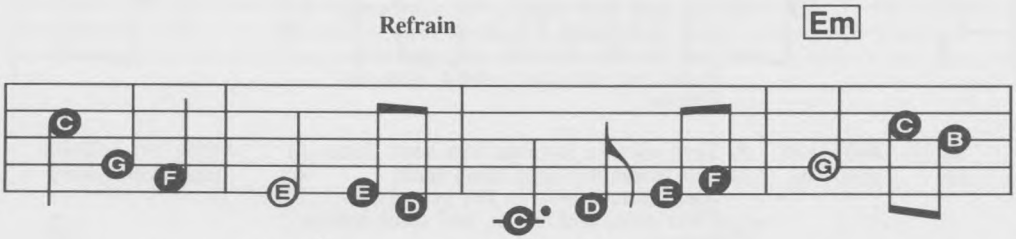

was ___ so deep.
day ___ and night.
No - el, ___ No - el, No -

1.2.3.4.

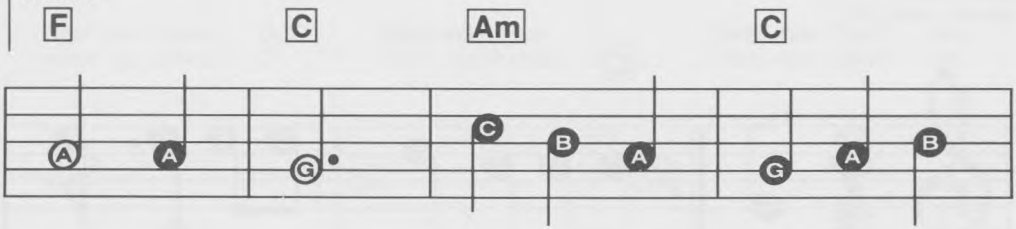

el, No - el, Born is the King ___ of

5.

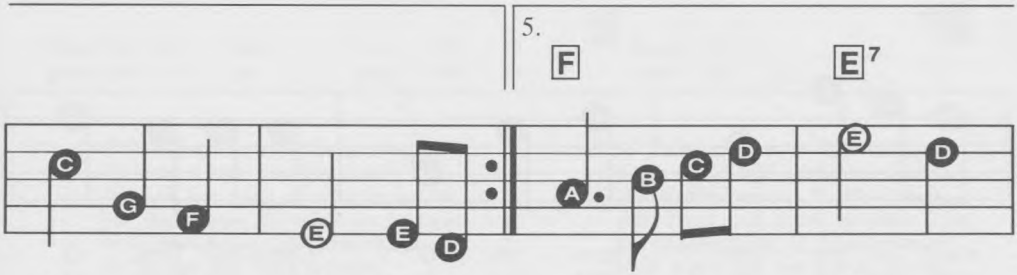

Is - ra - el. They _ el, ___ No - el, ___

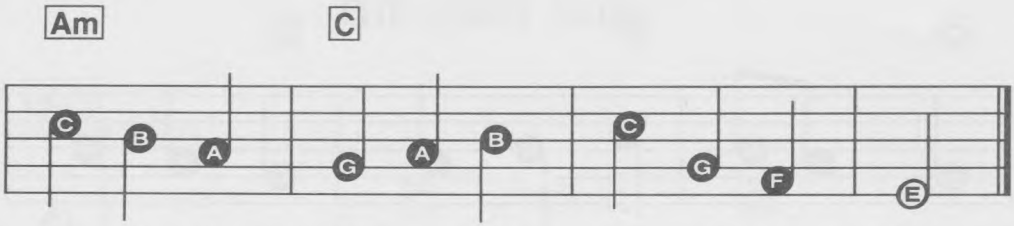

Born is the King ___ of Is - ra - el.

3. And by the light of that same star,
Three wise men came from country far;
To seek for a King was their intent,
And to follow the star wherever it went.
Refrain

4. This star drew nigh to the northwest,
O'er Bethlehem it took its rest;
And there it did both stop and stay,
Right over the place where Jesus lay.
Refrain

5. Then entered in those wise men three,
Full reverently upon their knee;
And offered there in His presence,
Their gold, and myrrh, and frankincense.
Refrain

O CHRISTMAS TREE
(O Tannenbaum)

HARPSICHORD
SOFT SOLO
Medium WALTZ

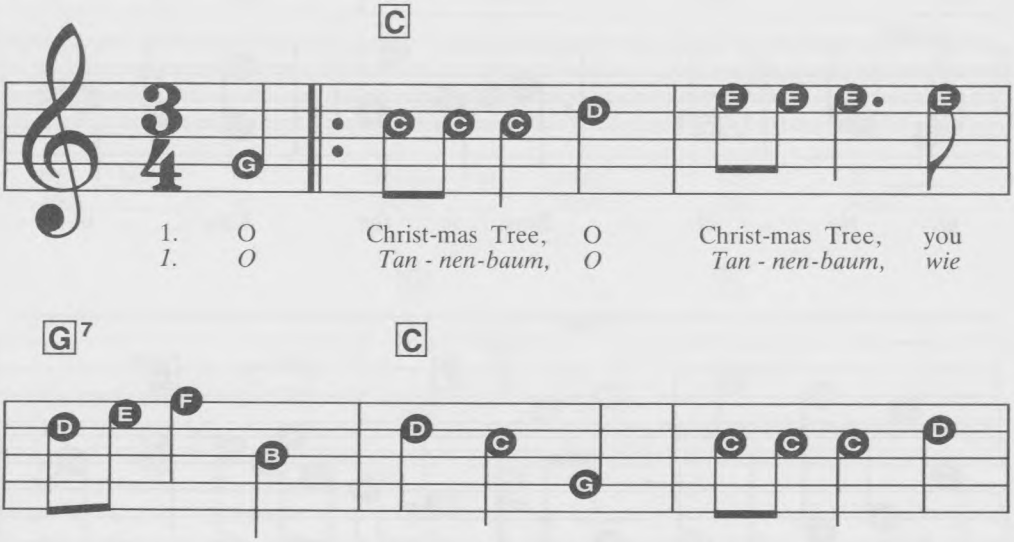

1. O Christ-mas Tree, O Christ-mas Tree, you
1. O Tan - nen-baum, O Tan - nen-baum, wie

stand in ver - dant beau - ty! O Christ-mas Tree, O
grün sind dei - ne Blät - ter! O Tan - nen - baum, O

© 1984 SIGHT & SOUND MUSIC SOFTWARE, INC.
All Rights Reserved

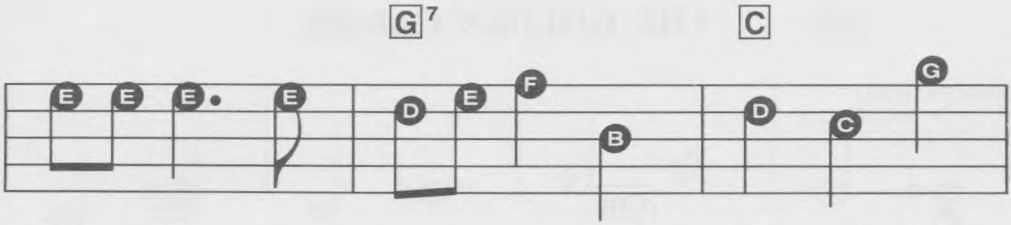

Christ-mas Tree, you stand in ver - dant beau - ty! Your
Tan - nen - baum, wie grün sind dei - ne Blät - ter! Du

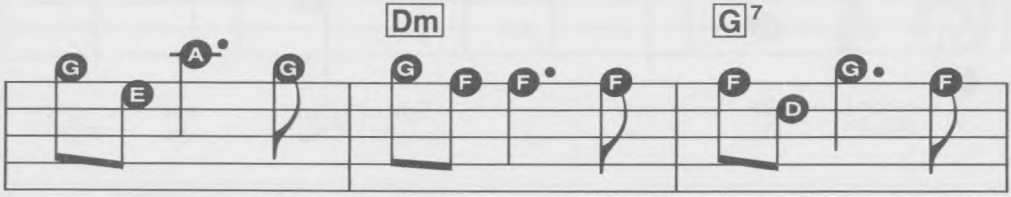

boughs are green in sum-mer's glow, and do not fade in
grünst nicht nur zur Som - mer - zeit, nein auch im Win - ter,

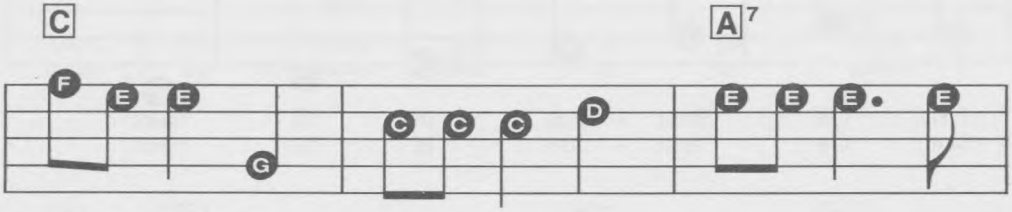

win - ter's snow. O Christ-mas Tree, O Christ-mas Tree, you
wenn es schneit; O Tan - nen - baum, O Tan - nen - baum, wie

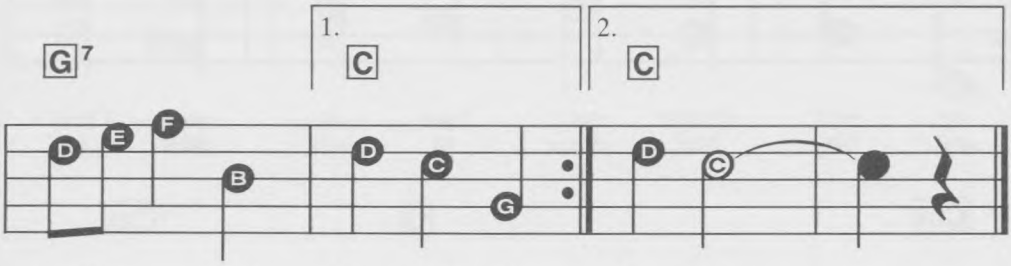

stand in ver - dant beau - ty! O beau - ty. _____
grün sind dei - ne Blät - ter! O Blät - ter. _____

2. O Tannenbaum, o Tannenbaum,
du kannst mir sehr gefallen!
Wie oft hat mich zur Weinachtszeit
ein Baum von dir mich hocherfreut!
O Tannenbaum, o Tannenbaum,
du kannst mir sehr gefallen!

3. O Tannenbaum, o Tannenbaum!
Dein Kleid will mich was lehren:
die Hoffnung und Beständigkeit,
gibt Trost und Kraft zu jeder Zeit!
O Tannenbaum, o Tannenbaum,
dein Kleid will mich was lehren.

THE GOLDEN CAROL

HARPSICHORD
FULL 'N' BRILLIANT
Fast WALTZ

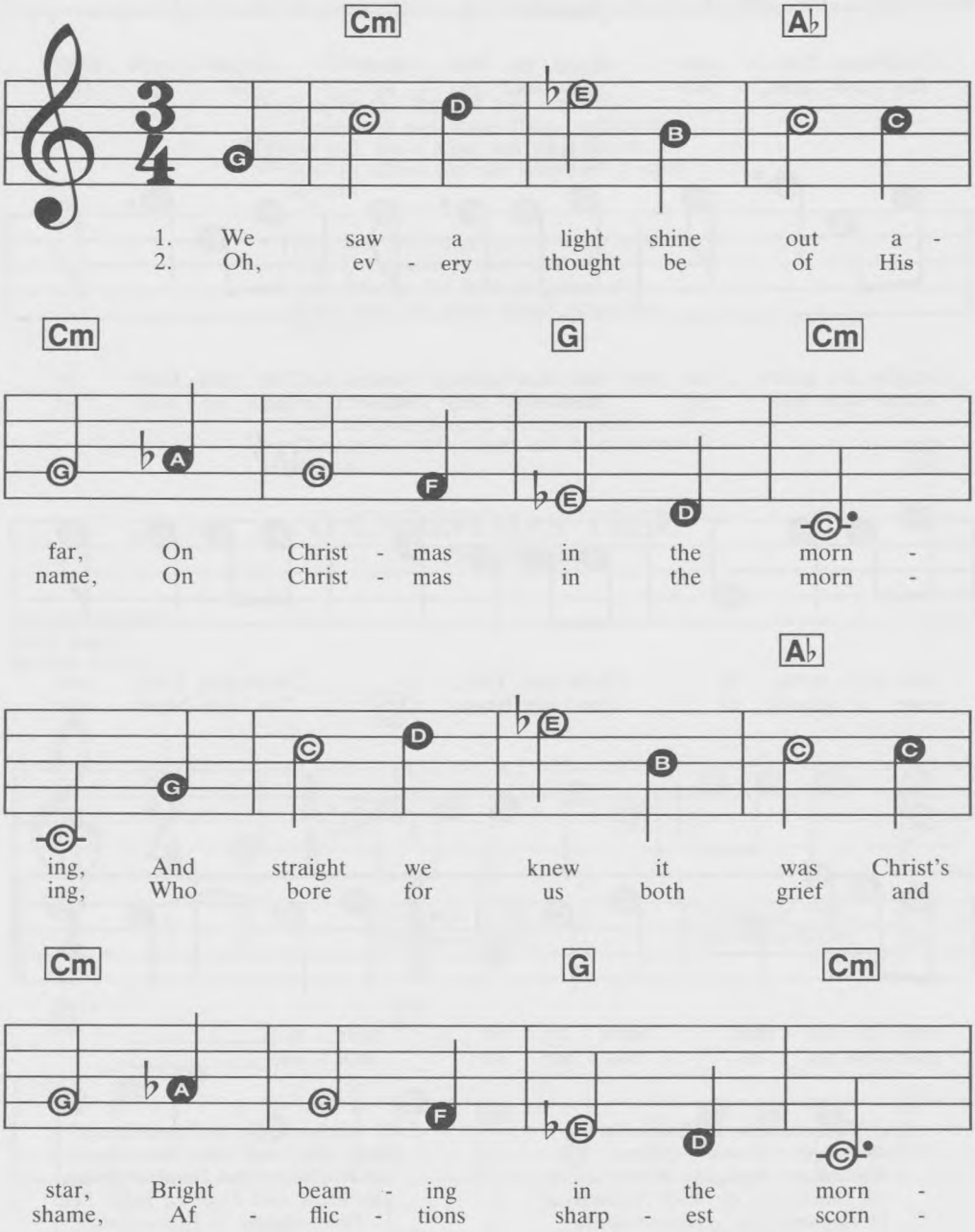

© 1984 SIGHT & SOUND MUSIC SOFTWARE, INC.
All Rights Reserved

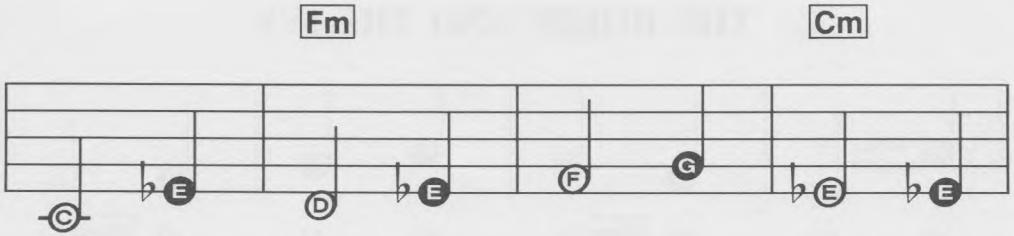

ing, Then did we fall on bend - ed
ing, And may we die, when death shall

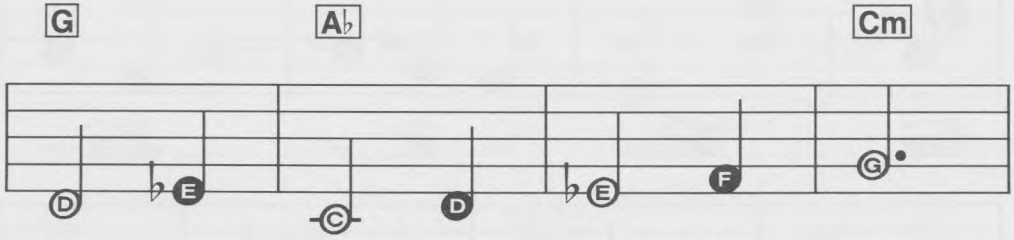

knee, On Christ - mas in the morn -
come, On Christ - mas in the morn -

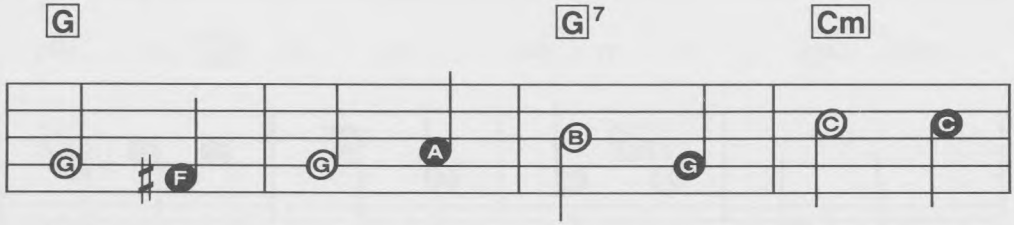

ing, And praised the Lord, who'd let us
ing, And see in heav'n, our glo - rious

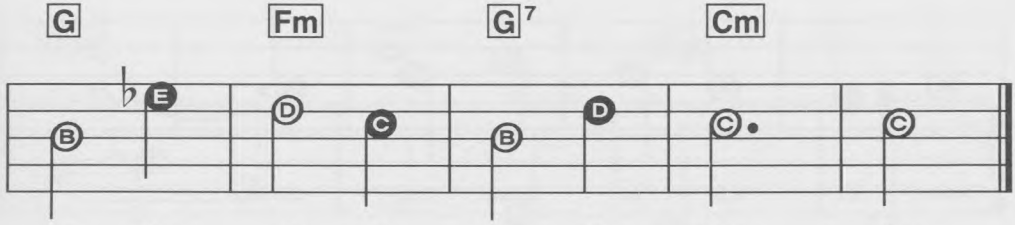

see His glo - ry at the dawn - ing.
home, That Star of Christ - mas morn - ing.

THE HOLLY AND THE IVY

FLUTE
FULL 'N' MELLOW
Medium WALTZ

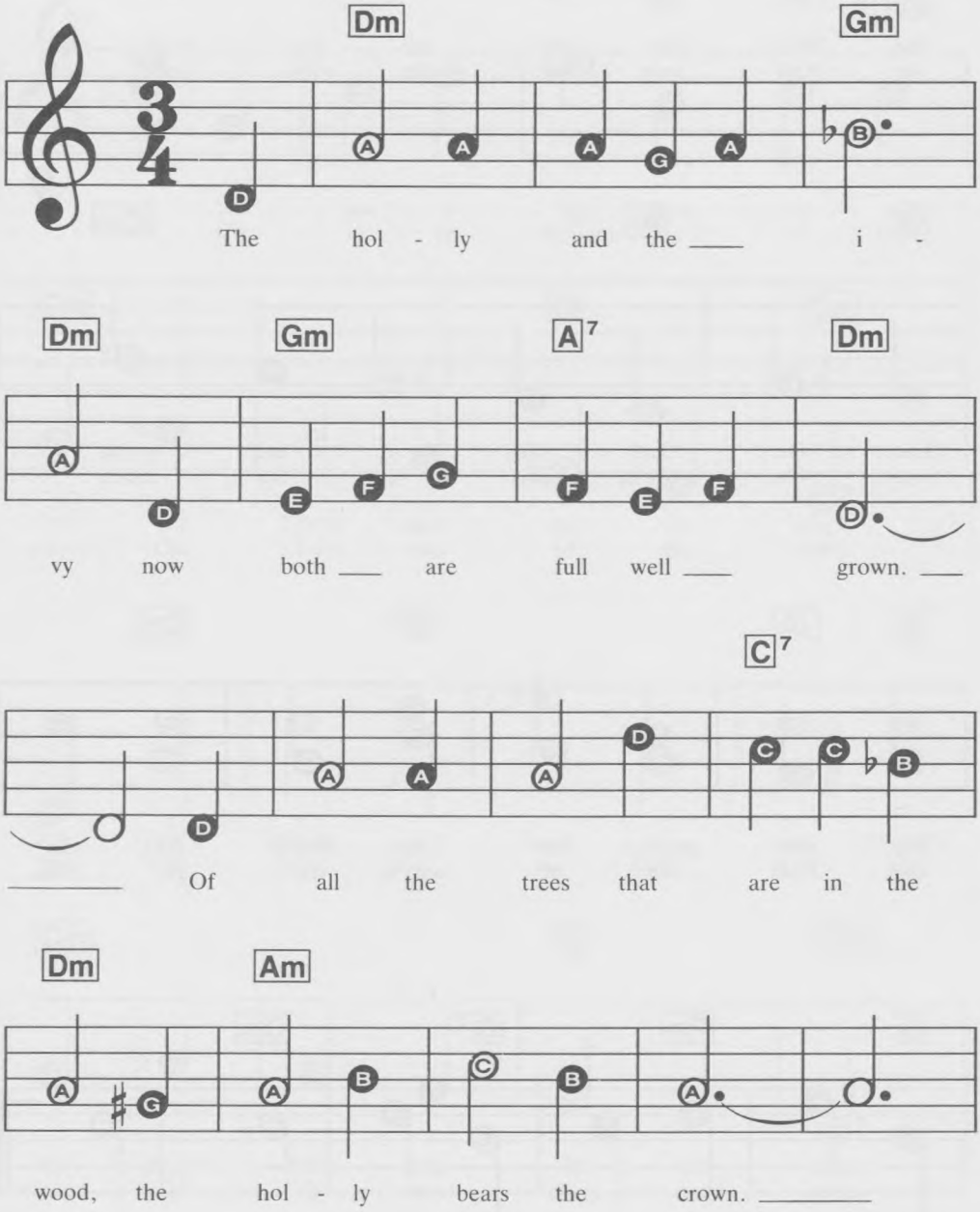

© 1984 SIGHT & SOUND MUSIC SOFTWARE, INC.
All Rights Reserved

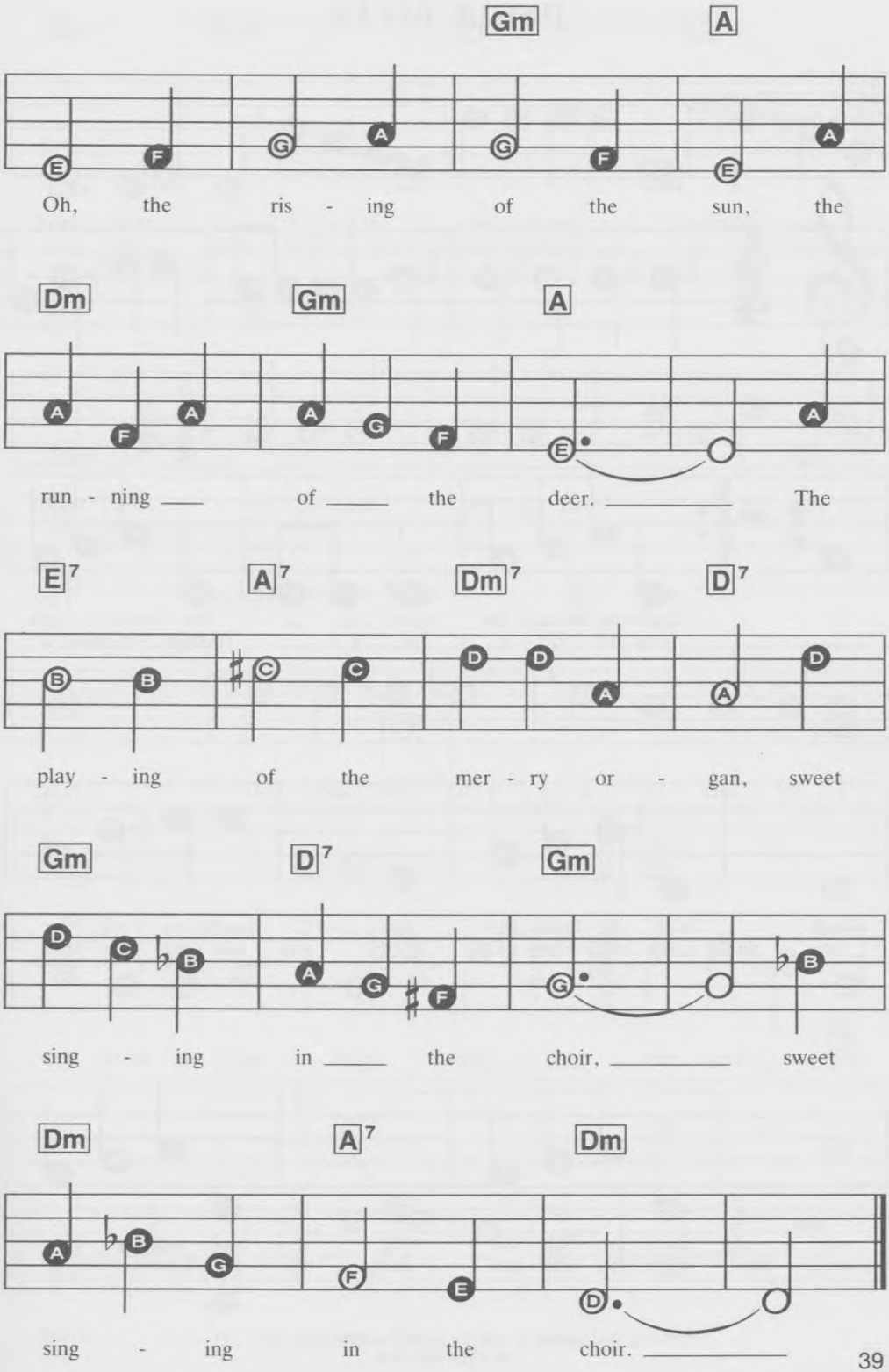
Gm A
Oh, the ris - ing of the sun, the
Dm Gm A
run - ning of the deer. The
E7 A7 Dm7 D7
play - ing of the mer - ry or - gan, sweet
Gm D7 Gm
sing - ing in the choir, sweet
Dm A7 Dm
sing - ing in the choir.

JINGLE BELLS

TRUMPET
BRIGHT 'N' BRASSY
Medium Fast SWING

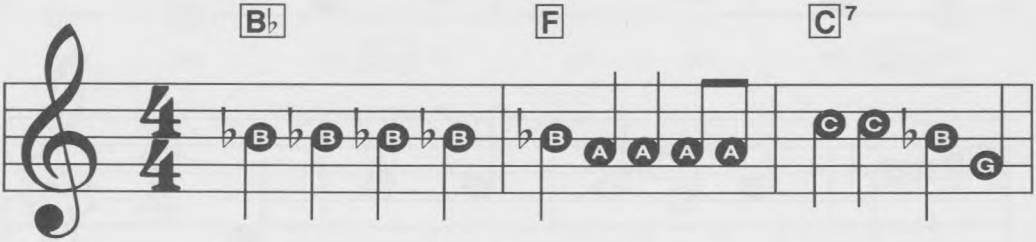

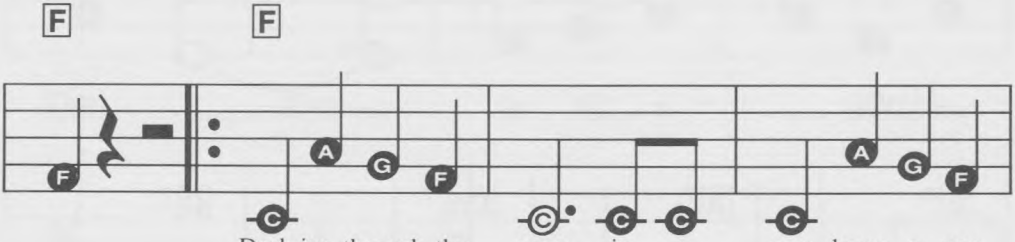

Dash-ing through the snow, in a one horse o - pen
day or two a - go, I ____ thought I'd take a

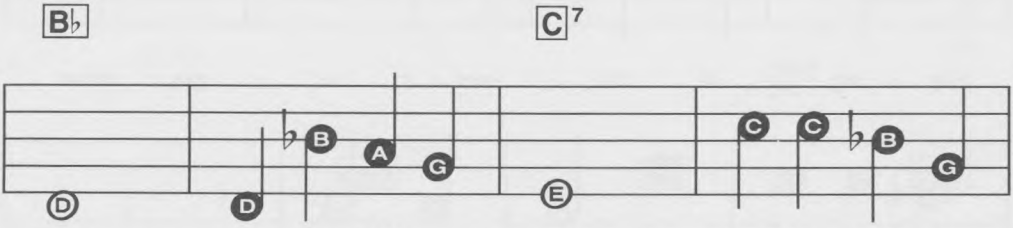

sleigh o'er the fields we go, laugh - ing all the
ride and soon Miss Fan - ny Brice was seat - ed by my

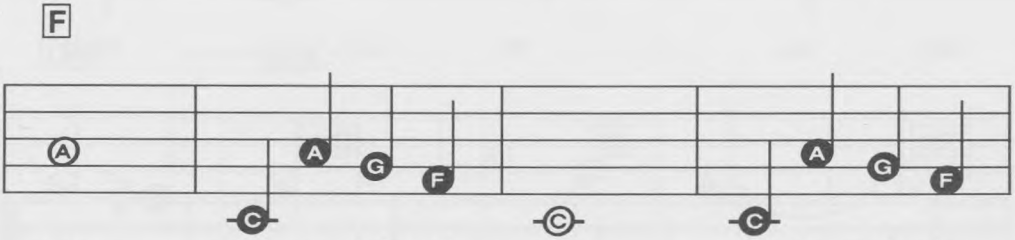

way; Bells on bob - tail ring, mak - ing spir - its
side; the horse was lean and lank, mis - for - tune seemed its

© 1984 SIGHT & SOUND MUSIC SOFTWARE, INC.
All Rights Reserved

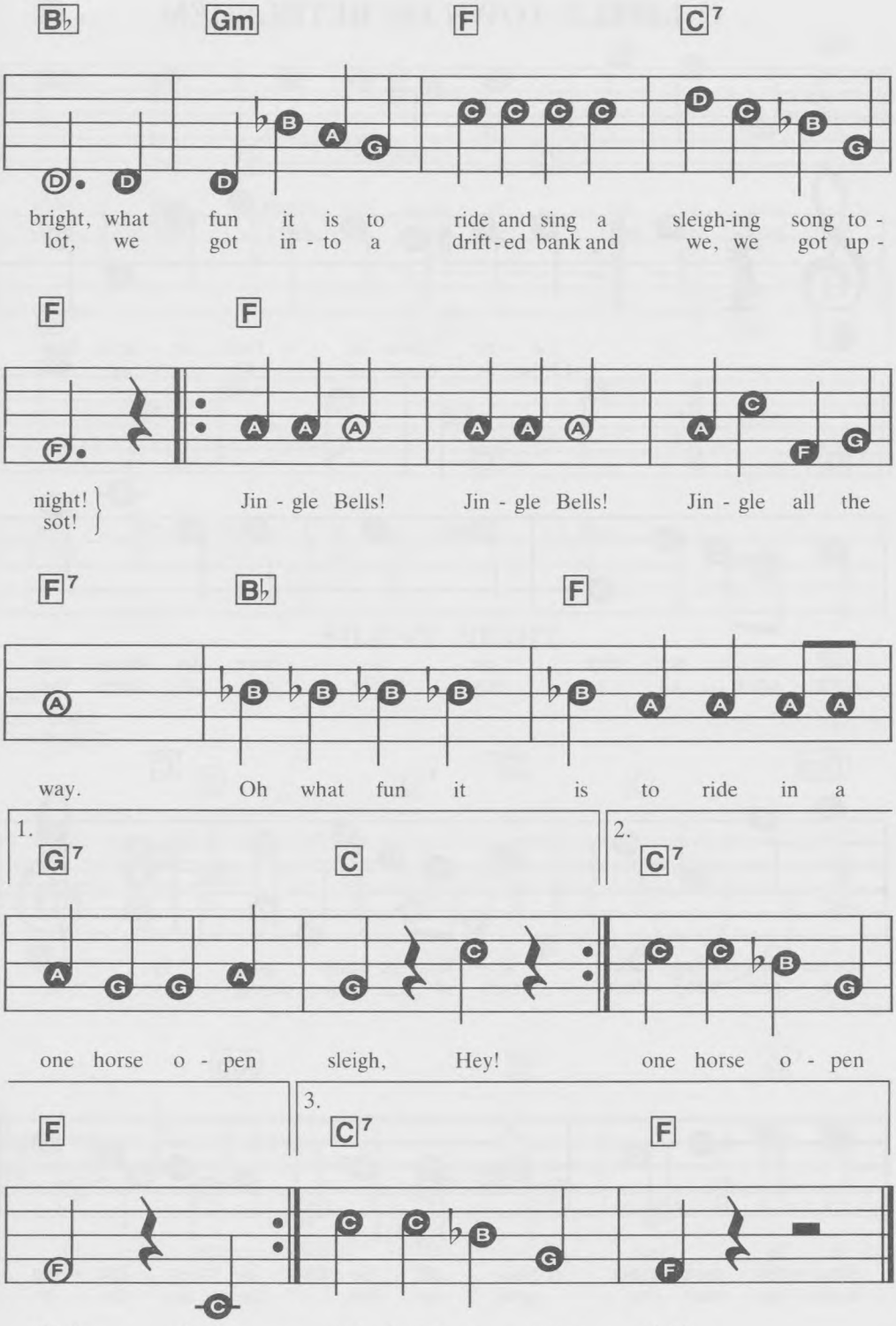
B♭ Gm F C7
bright, what fun it is to ride and sing a sleigh-ing song to -
lot, we got in - to a drift - ed bank and we, we got up -
F F
night! sot!
Jin - gle Bells! Jin - gle Bells! Jin - gle all the
F7 B♭ F
way. Oh what fun it is to ride in a
1. G7 C
2. C7
one horse o - pen sleigh, Hey! one horse o - pen
F
3. C7 F
sleigh. 2. A one horse o - pen sleigh.

O LITTLE TOWN OF BETHLEHEM

VIOLIN
SOFT SOLO
Slow SWING

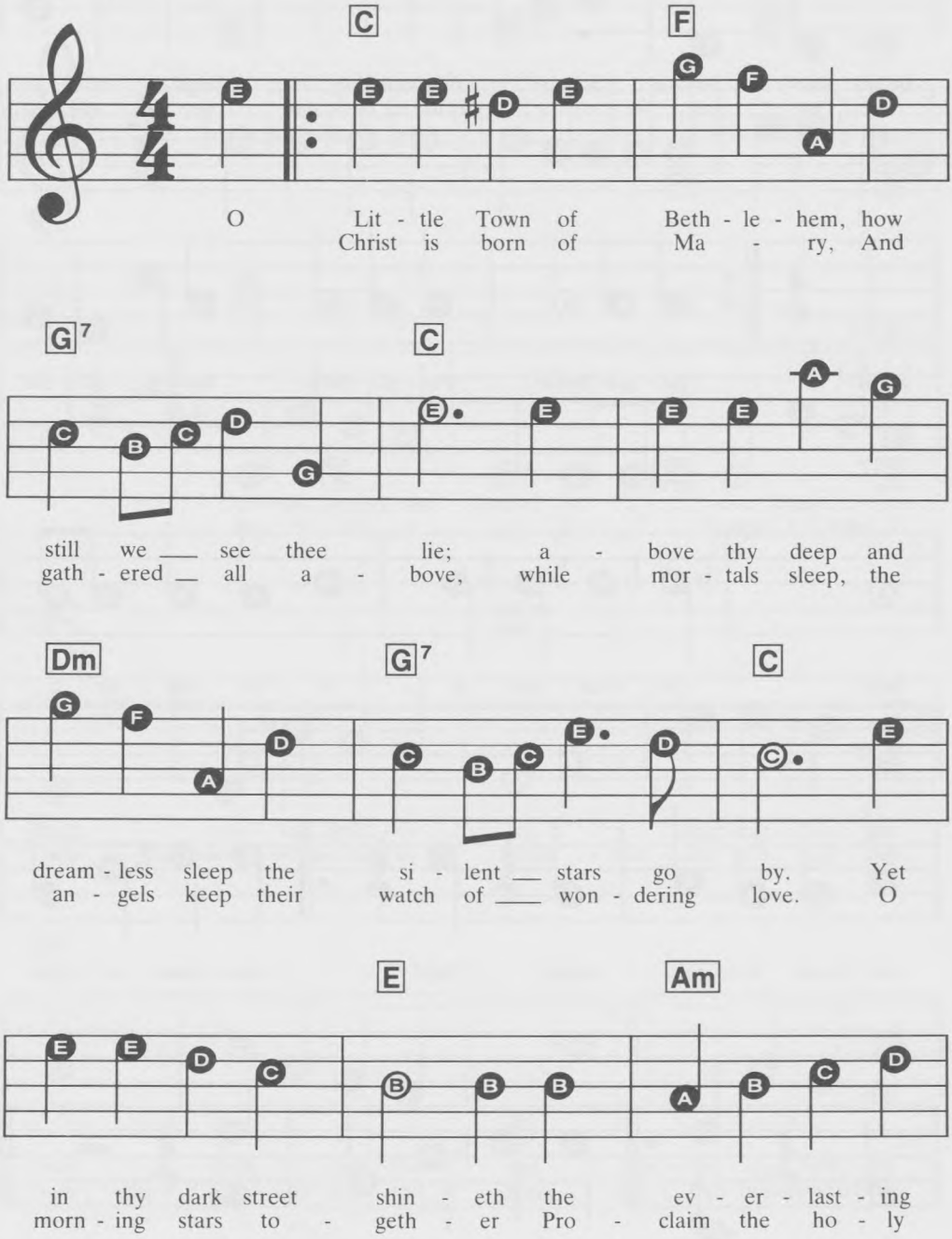

© 1984 SIGHT & SOUND MUSIC SOFTWARE, INC.
All Rights Reserved

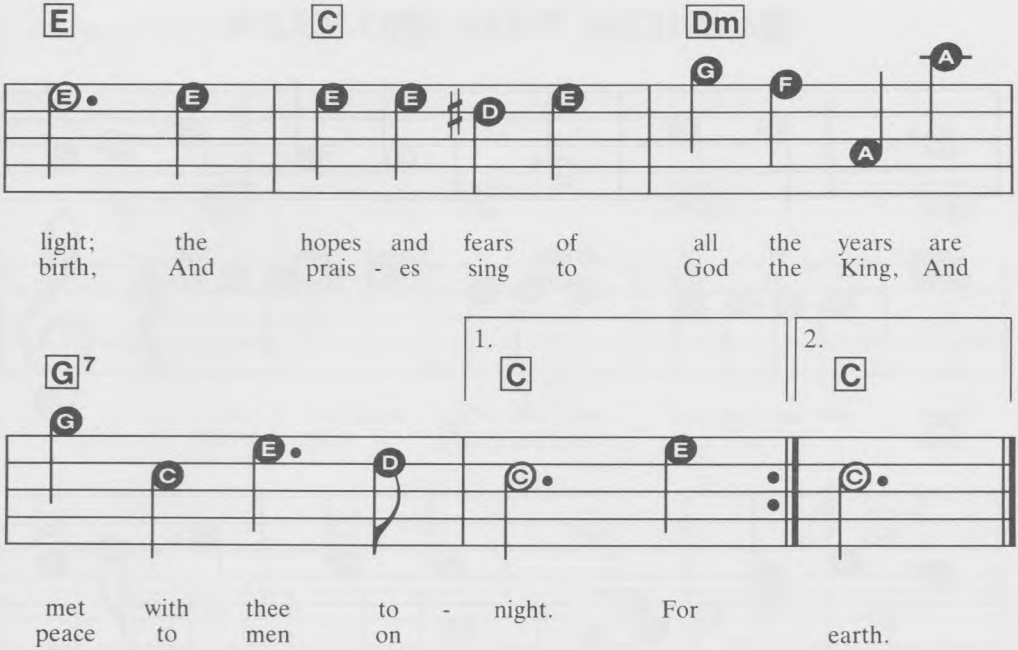

SILENT NIGHT

VIOLIN
SOFT SOLO
Slow WALTZ

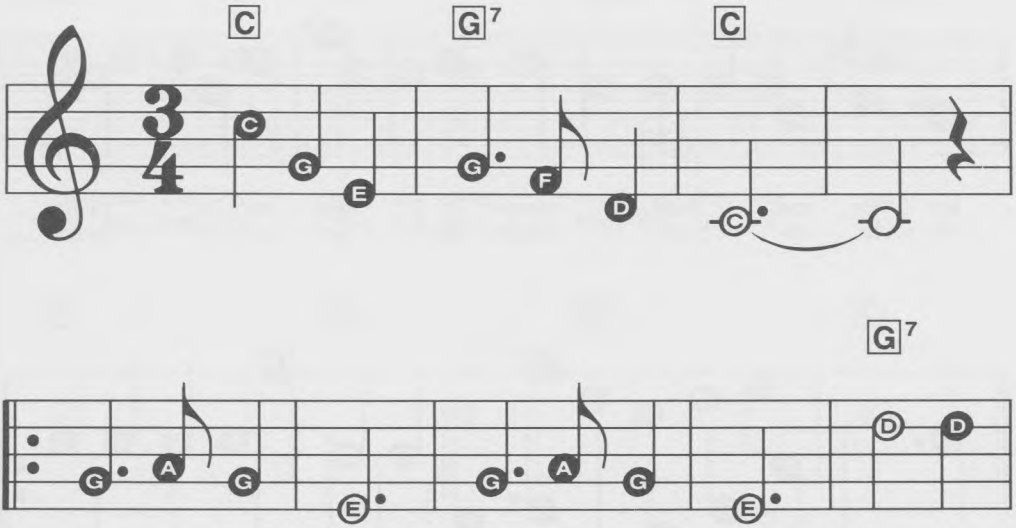

© 1984 SIGHT & SOUND MUSIC SOFTWARE, INC.
All Rights Reserved

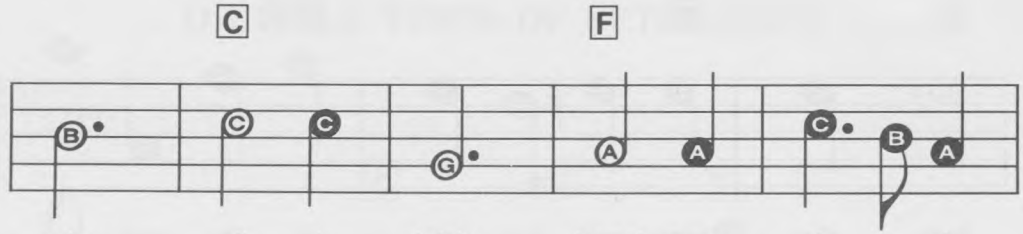

calm, all is bright, 'round yon vir - gin
quake at the sight! Glo - ries stream _ from

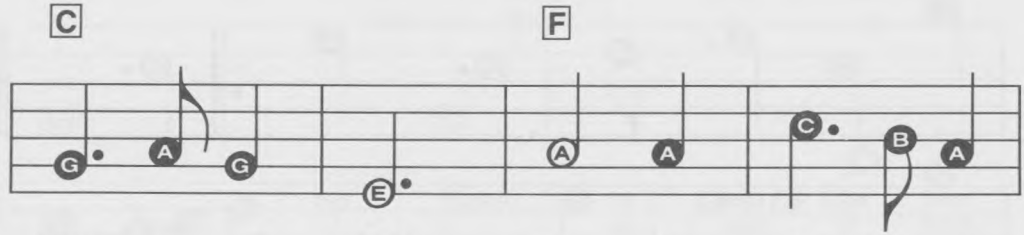

Moth - er and Child Ho - ly In - fant so
heav - en a - far, Heav'n - ly hosts ____ sing

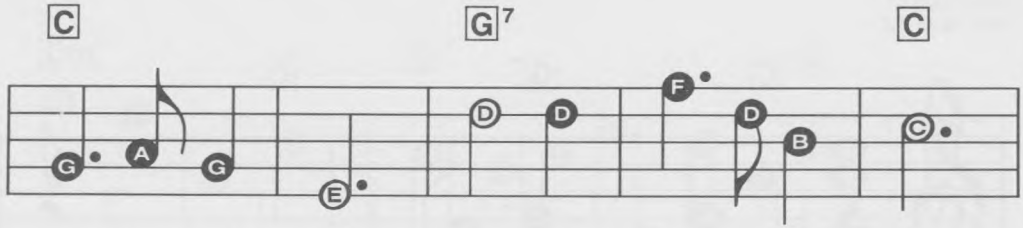

ten - der and mild, sleep in heav - en - ly peace, _
Al - le - lu - ia, Christ, the Sav - ior is born! __

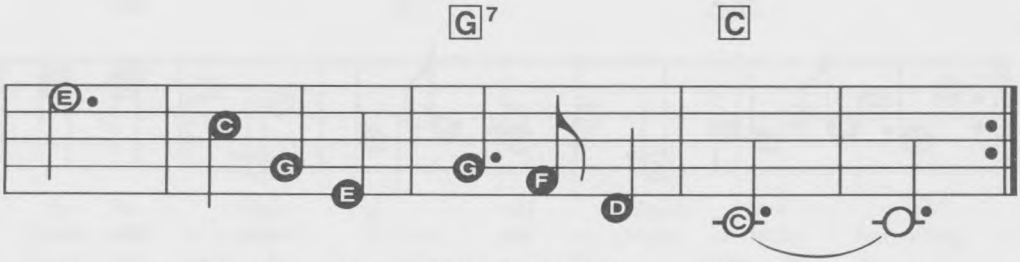

____ sleep __ in heav - en - ly peace. _____
____ Christ _ the Sav - ior is born! _____

JOLLY OLD SAINT NICHOLAS

BRASS
BRILLIANT SOLO
Medium Fast SWING

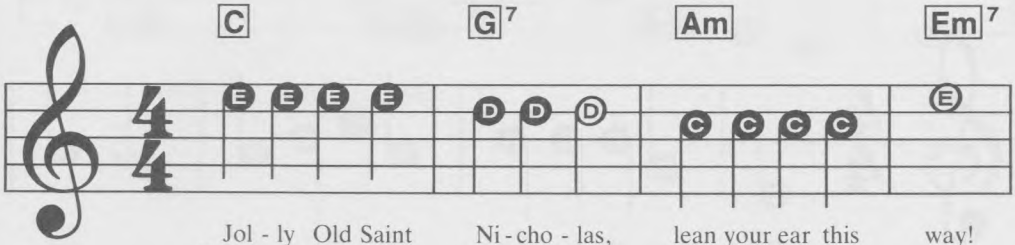

Jol - ly Old Saint Ni - cho - las, lean your ear this way!
When the clock is strik-ing twelve, when I'm fast a - sleep,

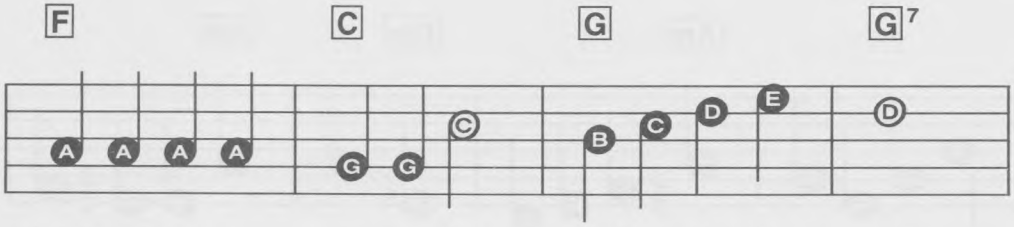

Don't you tell a sin - gle soul what I'm going to say;
Down the chim-ney broad and black with your pack you'll creep;

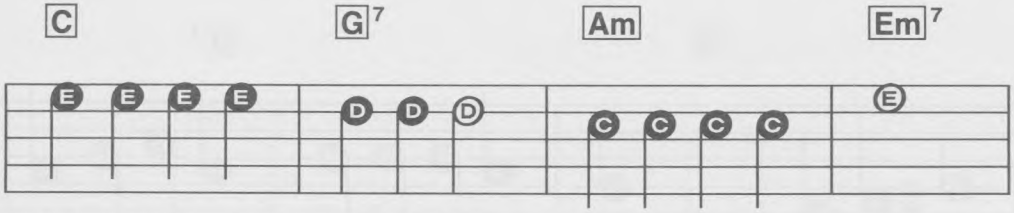

Christ-mas Eve is com - ing soon; now you dear old man,
All the stock-ings you will find hang - ing in a row,

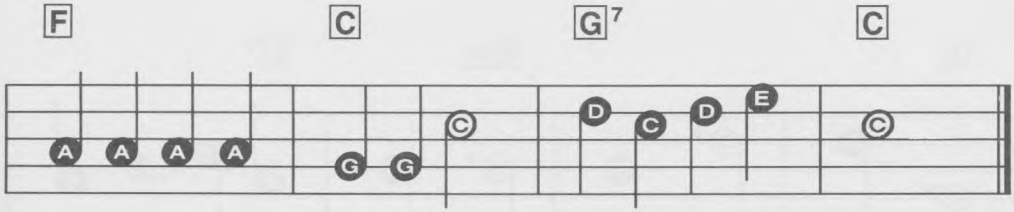

whis - per what you'll bring to me; tell me if you can.
Mine will be the short - est one, you'll be sure to know.

© 1984 SIGHT & SOUND MUSIC SOFTWARE, INC.
All Rights Reserved

O COME, O COME IMMANUEL

HARPSICHORD
CLASSICAL
No Rhythm

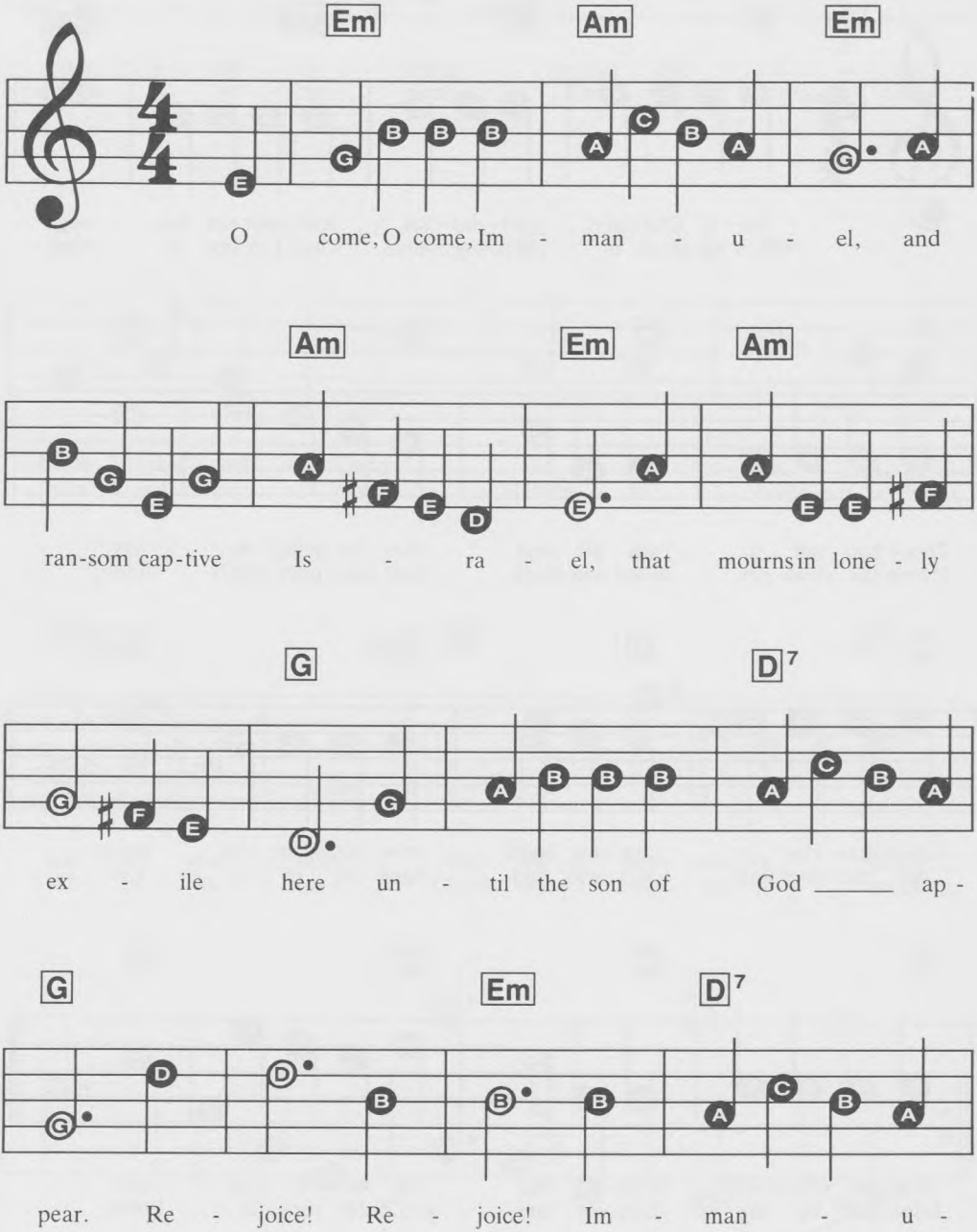

© 1984 SIGHT & SOUND MUSIC SOFTWARE, INC.
All Rights Reserved

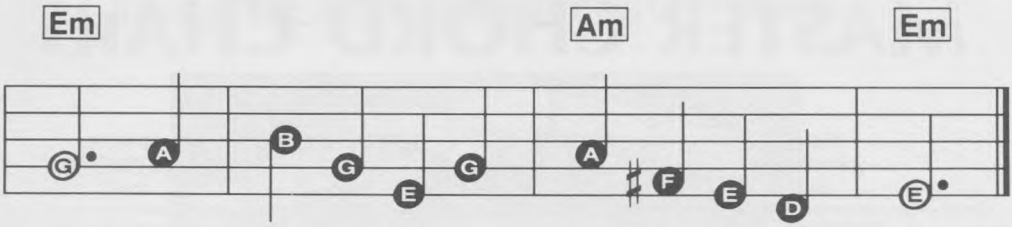

el shall come to thee, O Is - ra - el.

MASTER CHORD CHART

	MAJOR (chord letter only)	MINOR (m)	SEVENTH (7)	MINOR SEVENTH (m7)
C	5 2 1	5 2 1	5 3 2 1	5 3 2 1
C♯ D♭	5 2 1	5 2 1	5 3 2 1	4 3 2 1
D	5 3 1	5 2 1	5 3 2 1	5 3 2 1
E♭	5 3 1	5 3 1	5 3 2 1	5 3 2 1
E	5 3 1	5 3 1	5 3 2 1	5 3 2 1
F	4 2 1	5 2 1	5 3 2 1	5 3 2 1
F♯	4 2 1	4 2 1	5 3 2 1	5 3 2 1
G	5 3 1	5 3 1	5 3 2 1	5 3 2 1
A♭	4 2 1	4 2 1	5 4 2 1	5 4 2 1
A	4 2 1	4 2 1	5 4 2 1	5 4 2 1
B♭	4 2 1	4 2 1	5 3 2 1	5 4 2 1
B	5 2 1	5 2 1	5 3 2 1	5 3 2 1

The CREATIVE PLAYING™ Series

These six 6" x 9" "How To" books are written in easy-to-play Speed Music™. Covering all the basics, they offer a creative approach to self-instruction for all electronic keyboard buyers.

1. Getting Started • Contains the ABC's of playing electronic keyboards, introducing beginners to the fundamentals of music while learning easy-to-play songs. Imagine the fun when your friends and family hear you play well-known tunes in no time at all! **GCP-GST-1**

2. Creating Sounds On Your Electronic Keyboard • Explains all those buttons and switches on your electronic keyboard and how best to use them. Also, what characteristics they possess and how you can use them to create beautiful and exciting sounds when you play. **GCP-CRS-2**

3. Exploring Automatic Features On Your Keyboard • Teaches you how to use Automatic Rhythm Accompaniment, when to play chords rhythmically and when to sustain them. How to use Arpeggio and Fill-in (or Drum Break). When to change rhythms during a song and how to adapt standard sheet music to easy-play chords. **GCP-EAF-3**

4. Fun With Melodies • Brings out the musician in you and shows how to improvise, and create melodies from chord progressions. Other subjects covered include how to add intros and endings, create 'frills' and turn-arounds, and, most important, how to phrase melodies with feeling. **GCP-FWM-4**

5. Fun With Chords • Shows how easy it is to form your own chords and use different chord positions to create accompaniments. You'll learn how to use simple chords for maximum effect to get that 'professional' sound. **GCP-FWC-5**

6. Fun With Harmony • Shows easy ways to create two- and three-part harmony and how to use harmony to create 'frills'. You'll learn how to create different harmonic styles and how to use the pyramid device with your right hand. **GCP-FWH-6**

When you're finished with this series, you'll be surprised how easy it can be to sound so good!

To find the name of the closest supplier to you, call
TOLL-FREE 1-800-558-0912
See inside front cover for more...

SIGHT & SOUND
Music Software, Inc.

We unleash the music in you.™

3200 S. 166th Street, P.O. Box 27
New Berlin, WI 53151

$4.95 (Higher outside U.S.A.)

0 78426 00185 7